A Monsieur Fr. Kalkbrenner

CONCERTO I

FR. CHOPIN
op.11

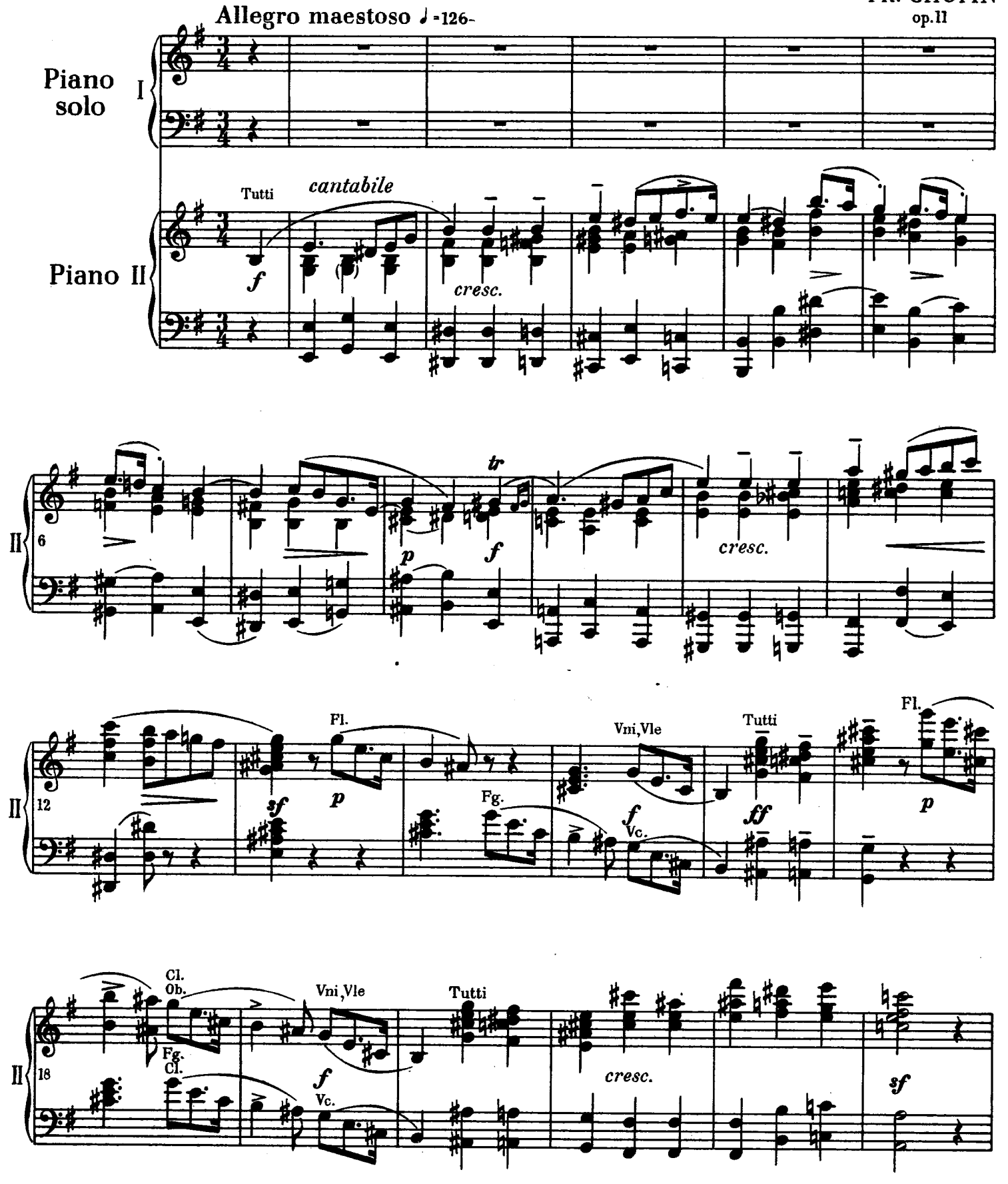

www.guitarera.com/bbs bbs.pianoera.com

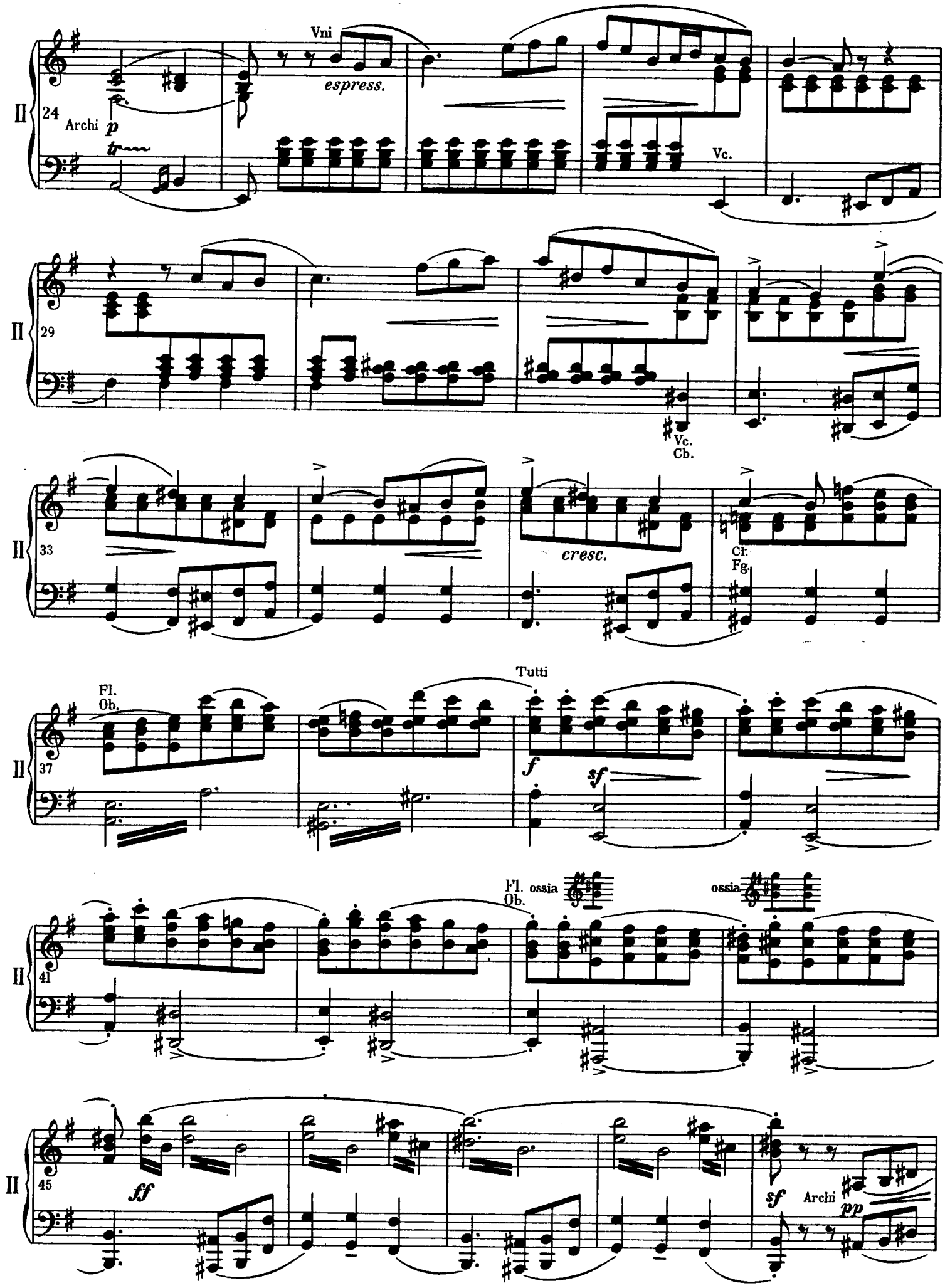

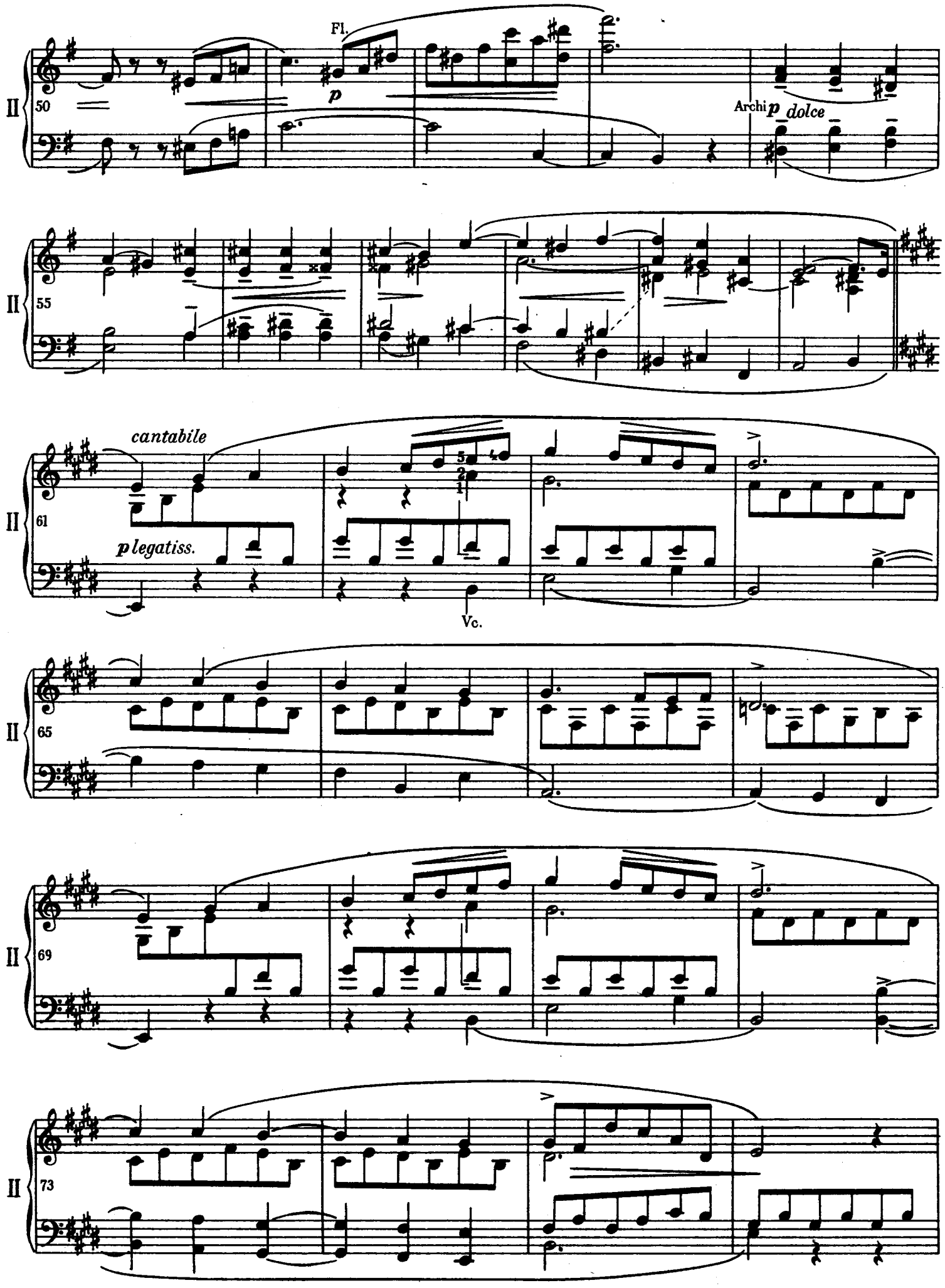
Fl.
p
Archi p dolce
cantabile
p legatiss.
Vc.

www.guitarera.com/bbs bbs.pianoera.com

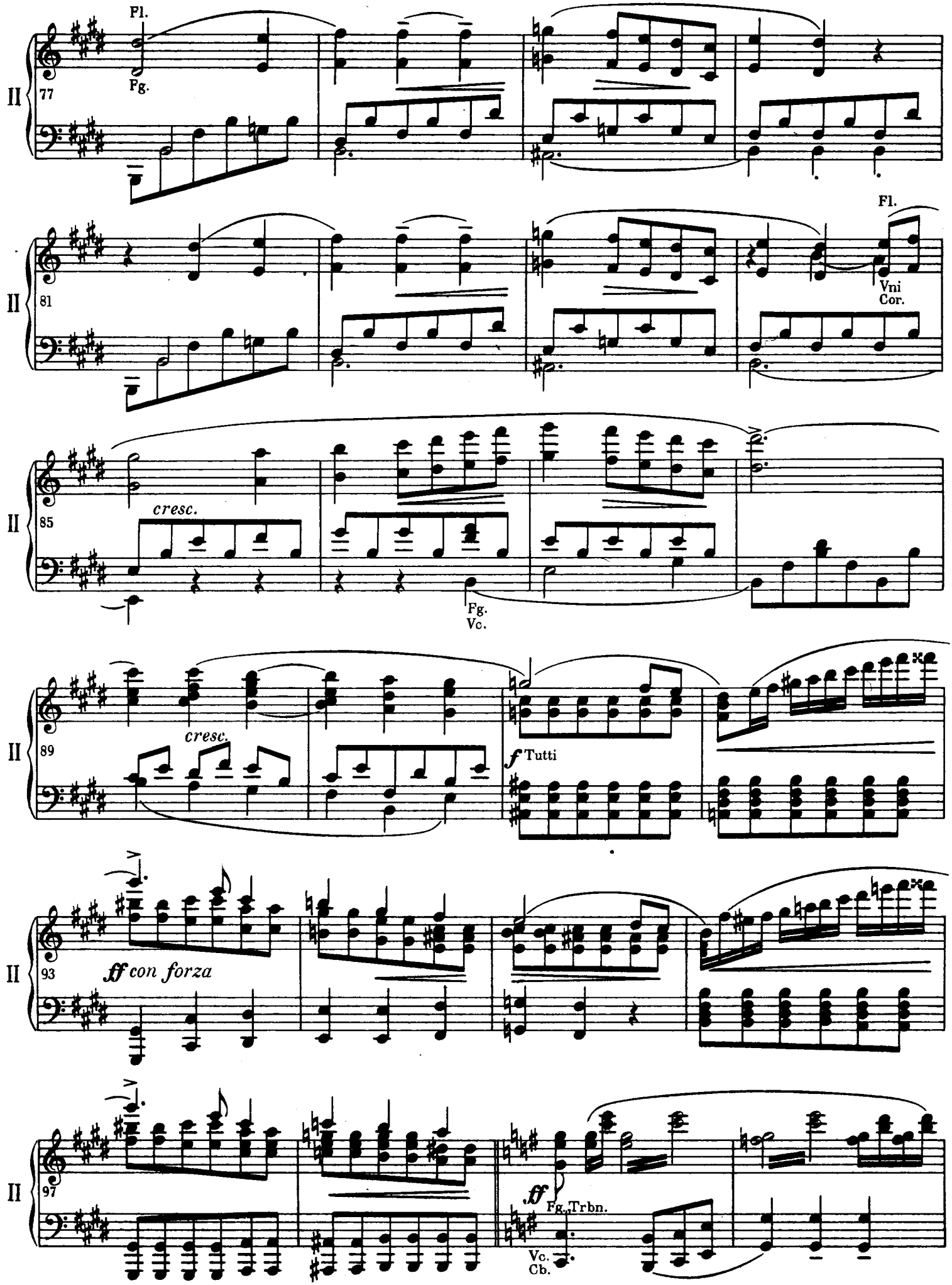

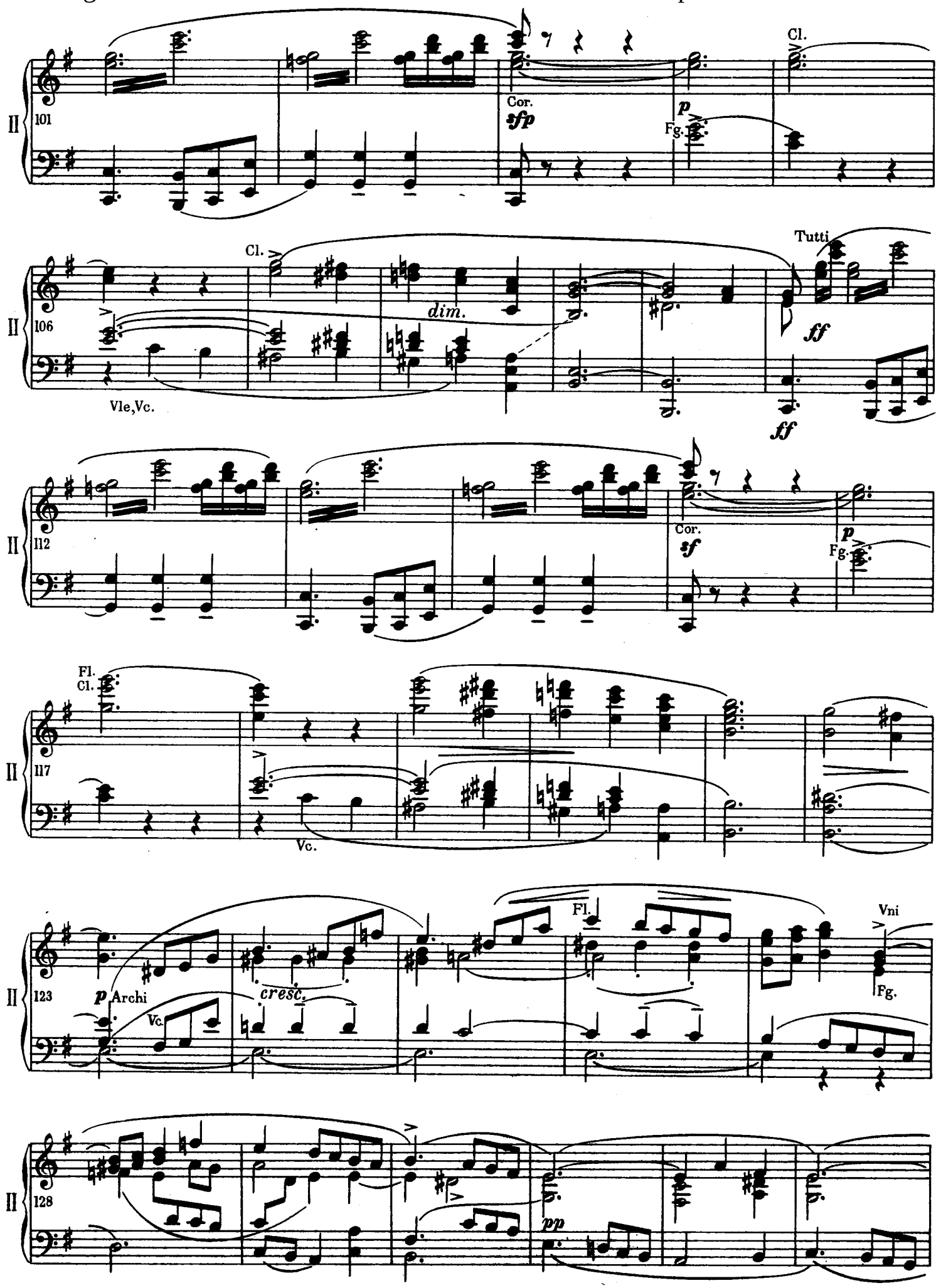
II
101
Cor.
sfp
p
Fg.
Cl.
II
106
Cl.
dim.
Tutti
ff
Vle,Vc.
ff
II
112
Cor.
sf
p
Fg.
II
117
Fl.
Cl.
Vc.
II
123
p Archi
Vc.
cresc.
Fl.
Vni
Fg.
II
128
pp

www.guitarera.com/bbs bbs.pianoera.com

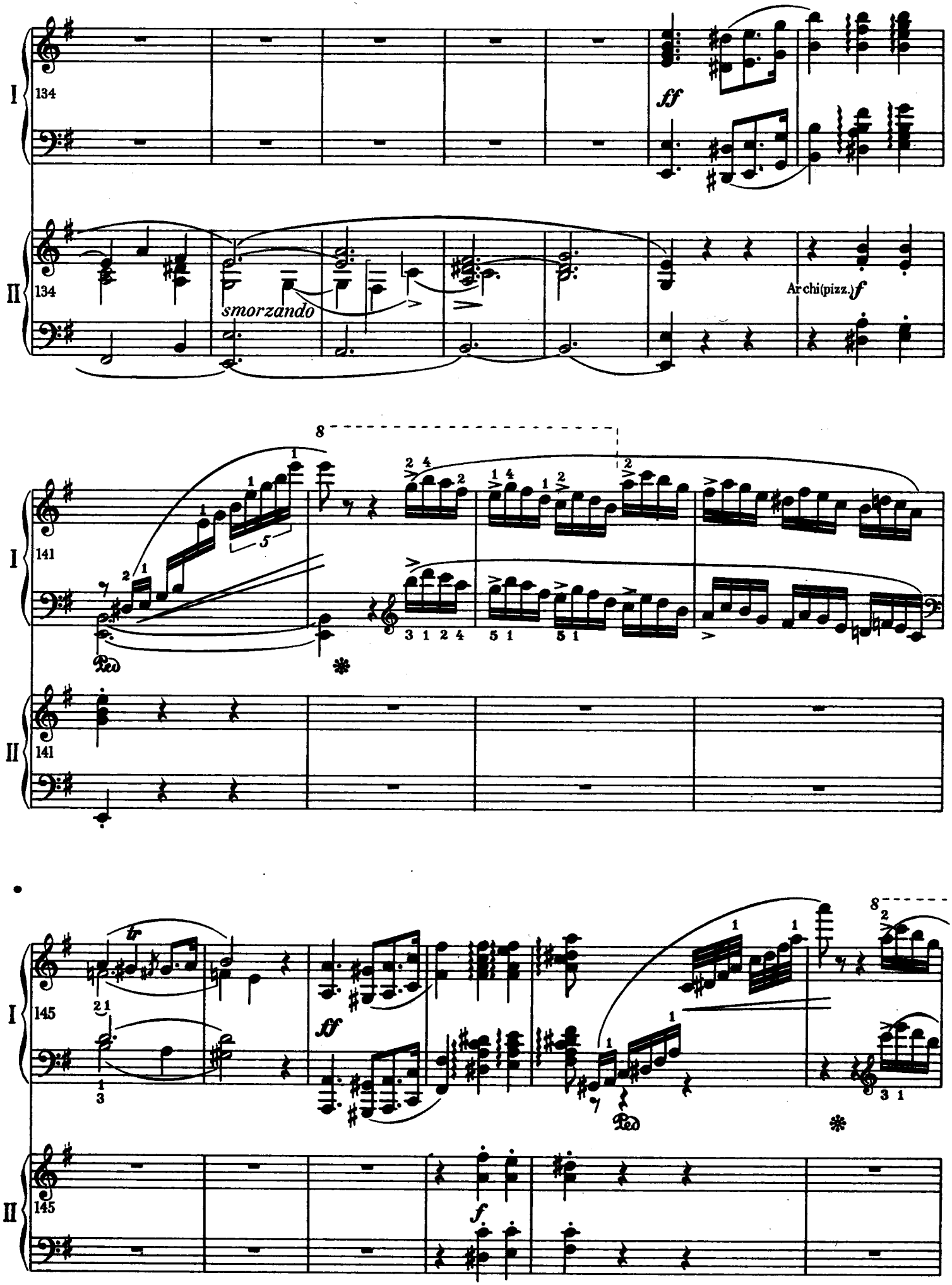

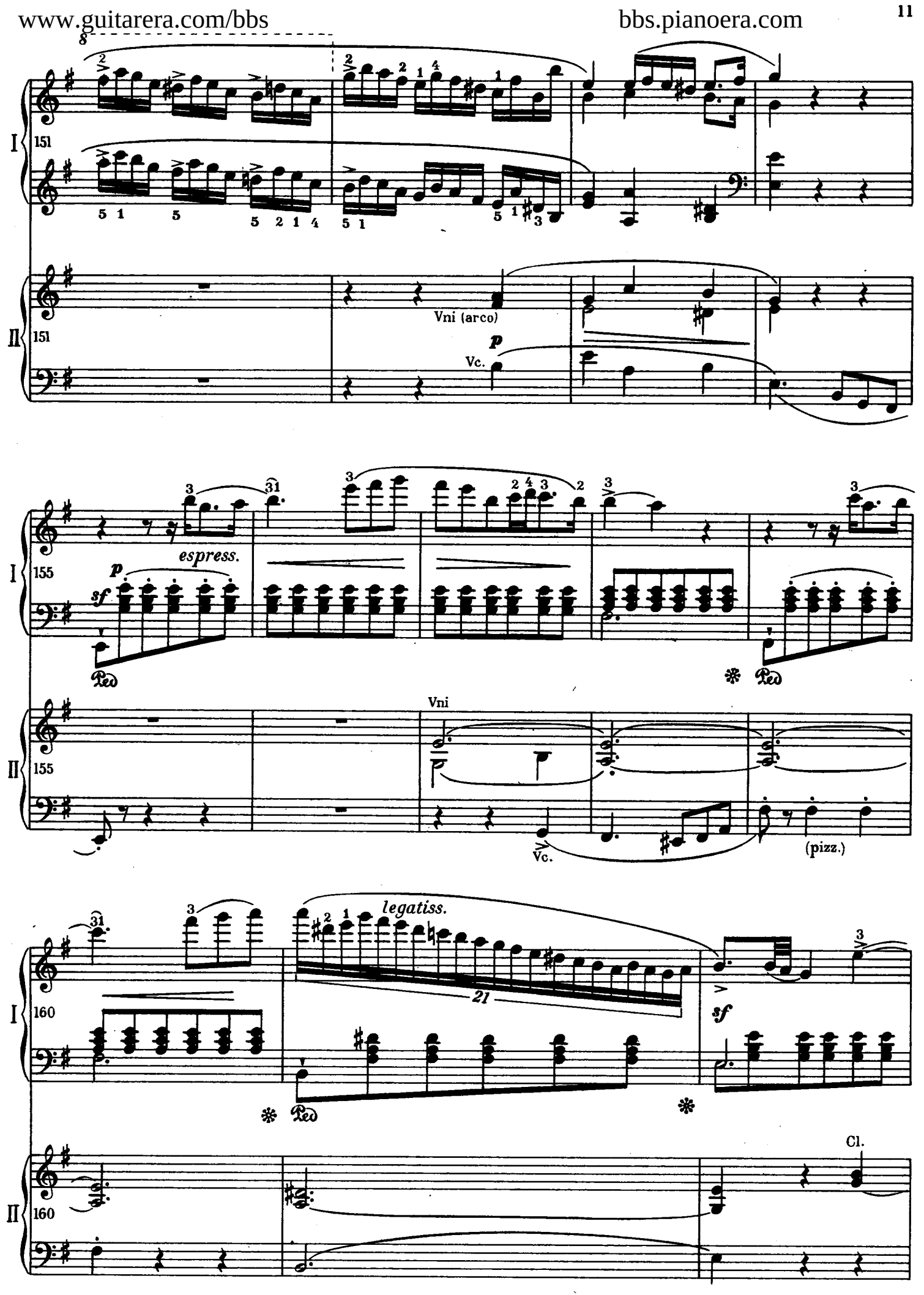
I
151
II
151
Vni (arco)
p
Vc.
I
155
espress.
p
sf
Ped
II
155
Vni
Vc.
(pizz.)
I
160
legatiss.
21
sf
Ped
II
160
Cl.

www.guitarera.com/bbs bbs.pianoera.com

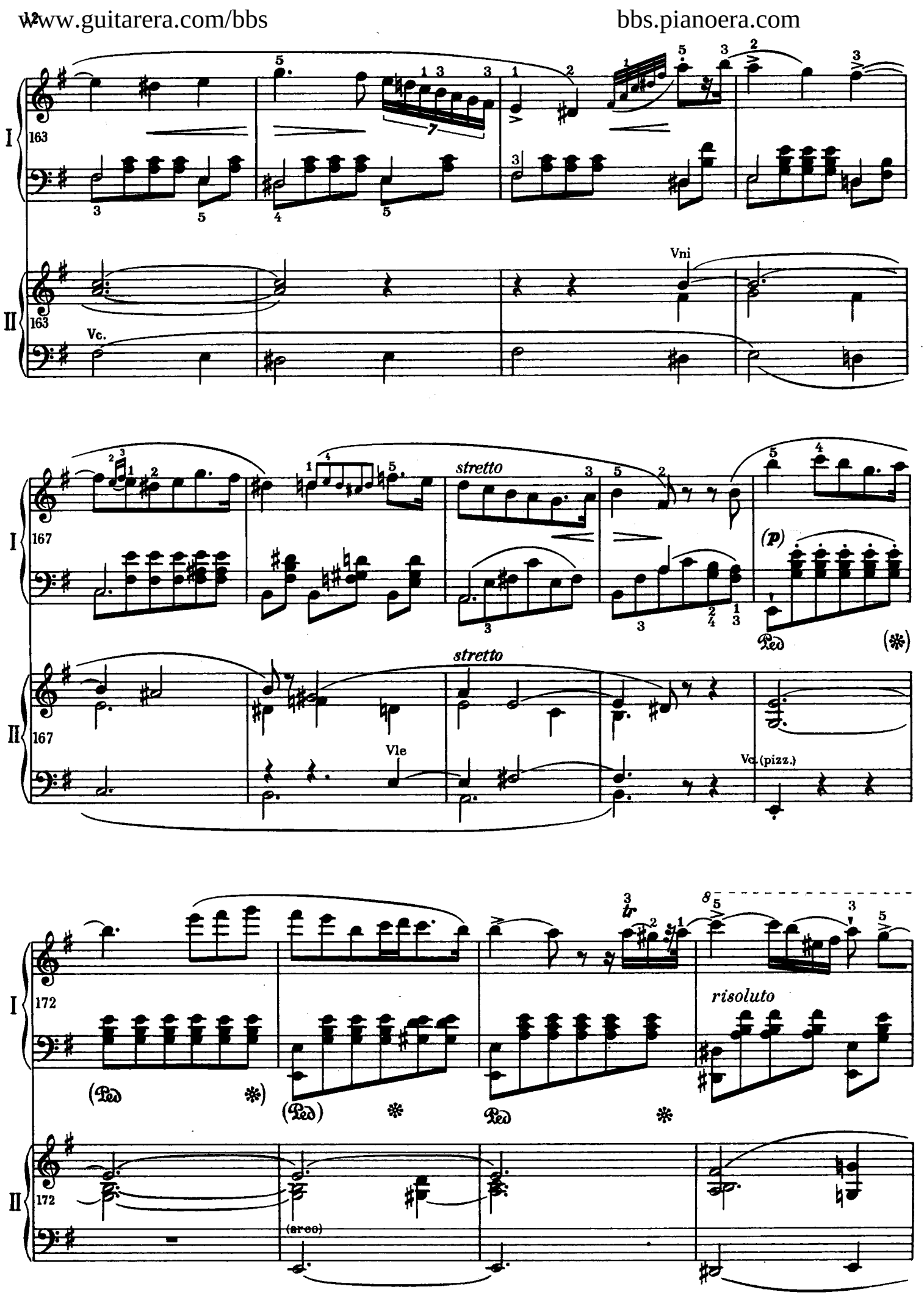

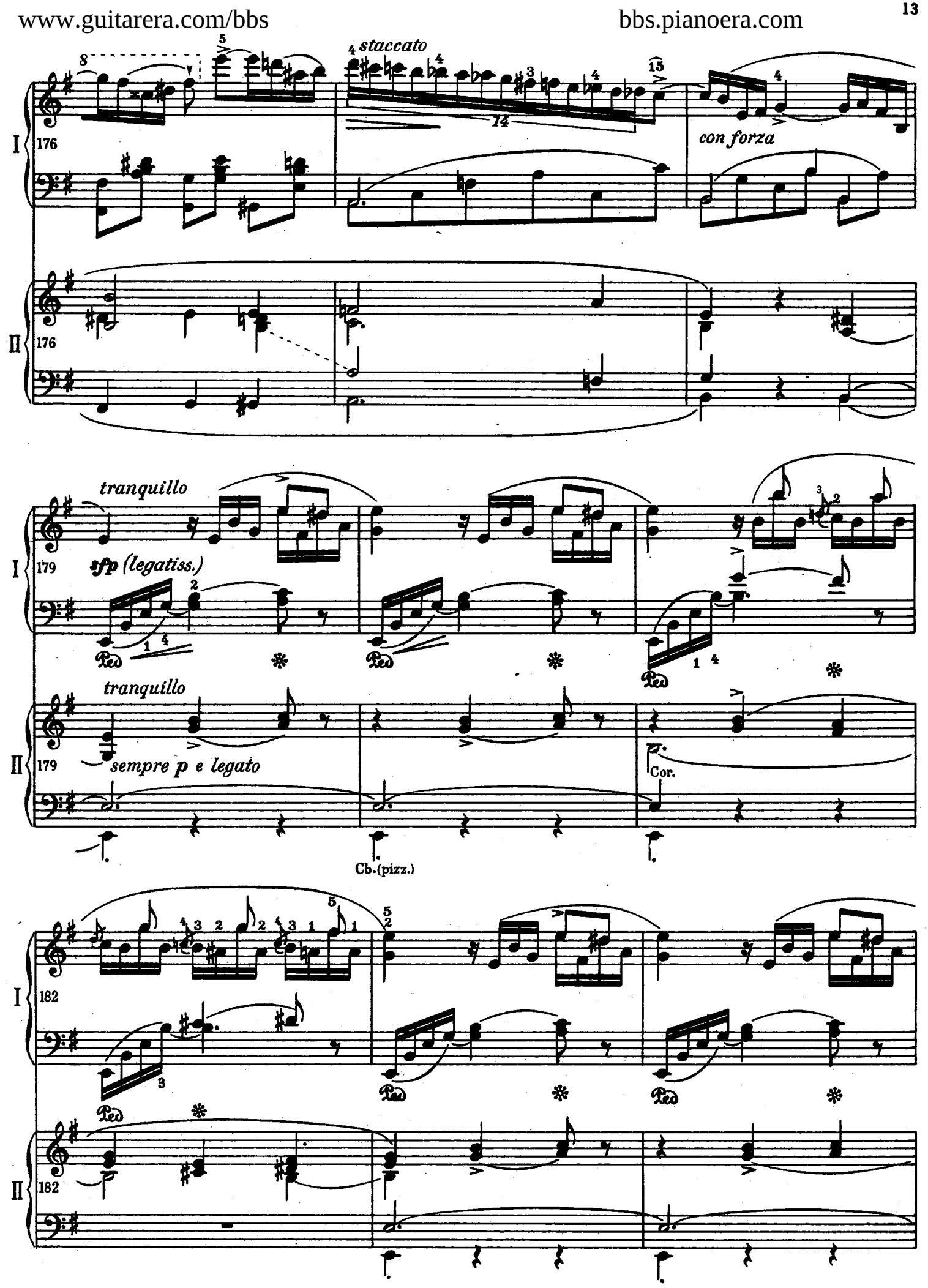
staccato
con forza
tranquillo
sfp (legatiss.)
tranquillo
sempre p e legato
Cor.
Cb.(pizz.)

www.guitarera.com/bbs bbs.pianoera.com

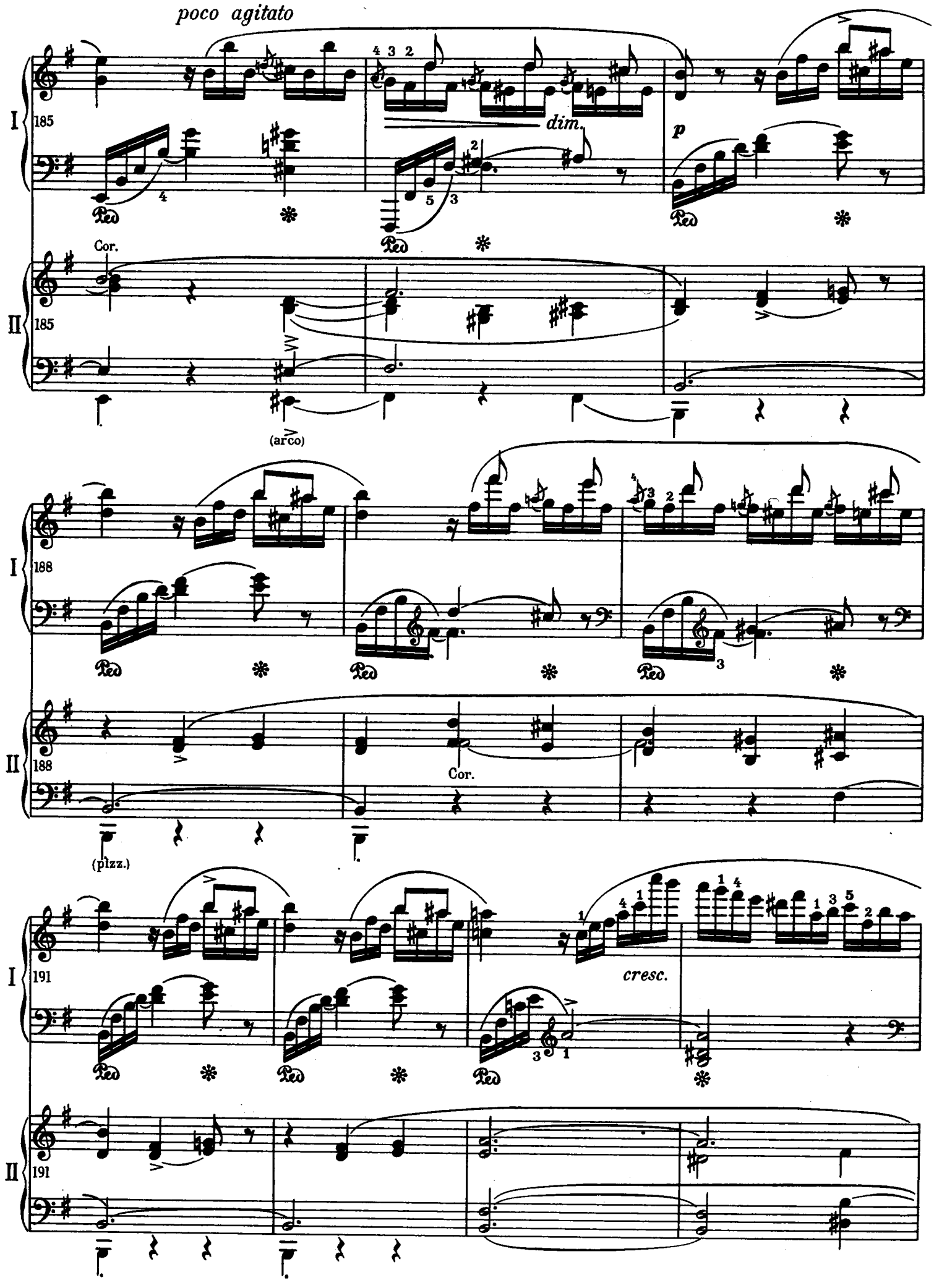

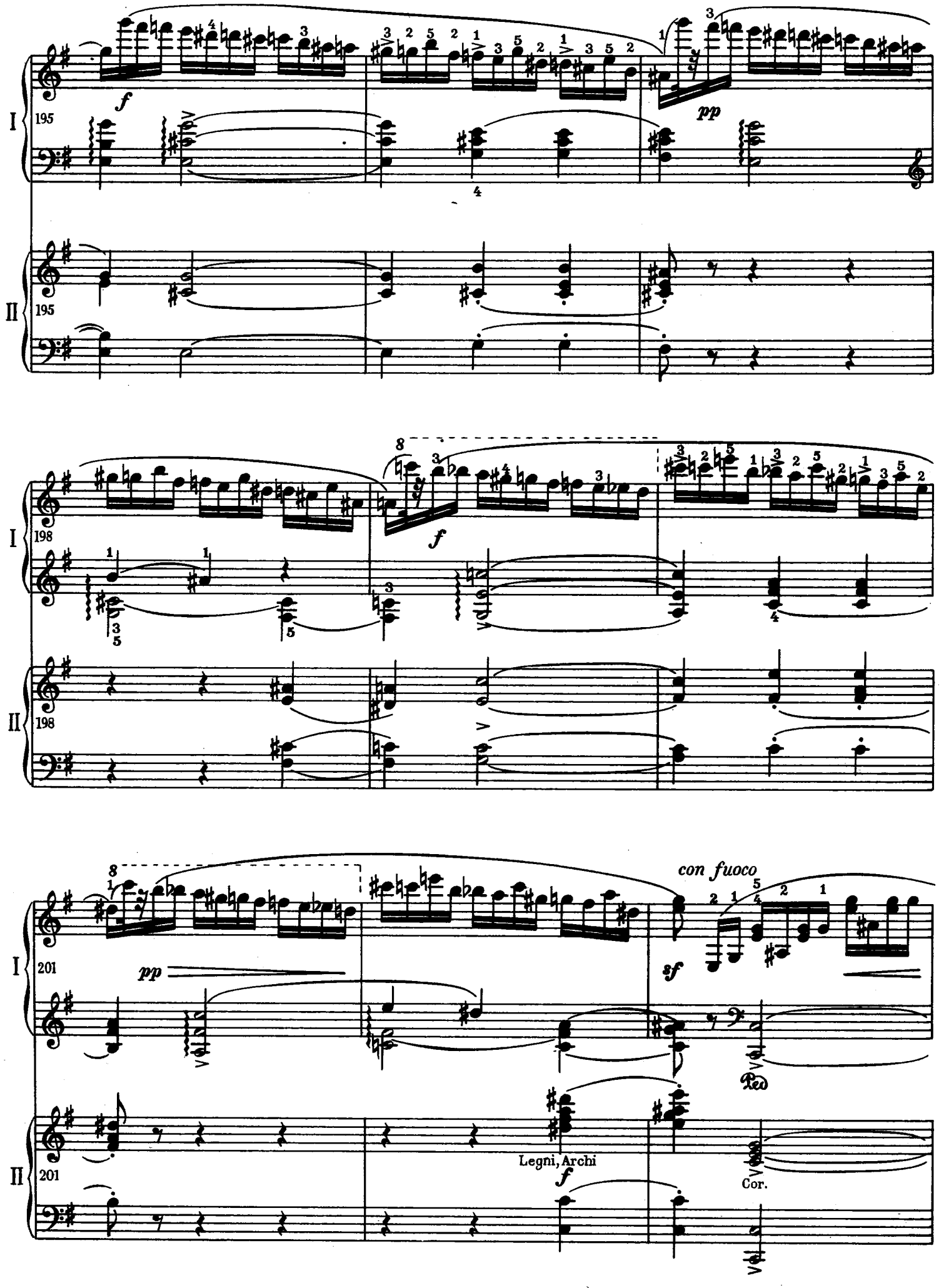
I
II
195
198
201
f
pp
sf
con fuoco
Legni, Archi
Cor.
Ped

www.guitarera.com/bbs bbs.pianoera.com

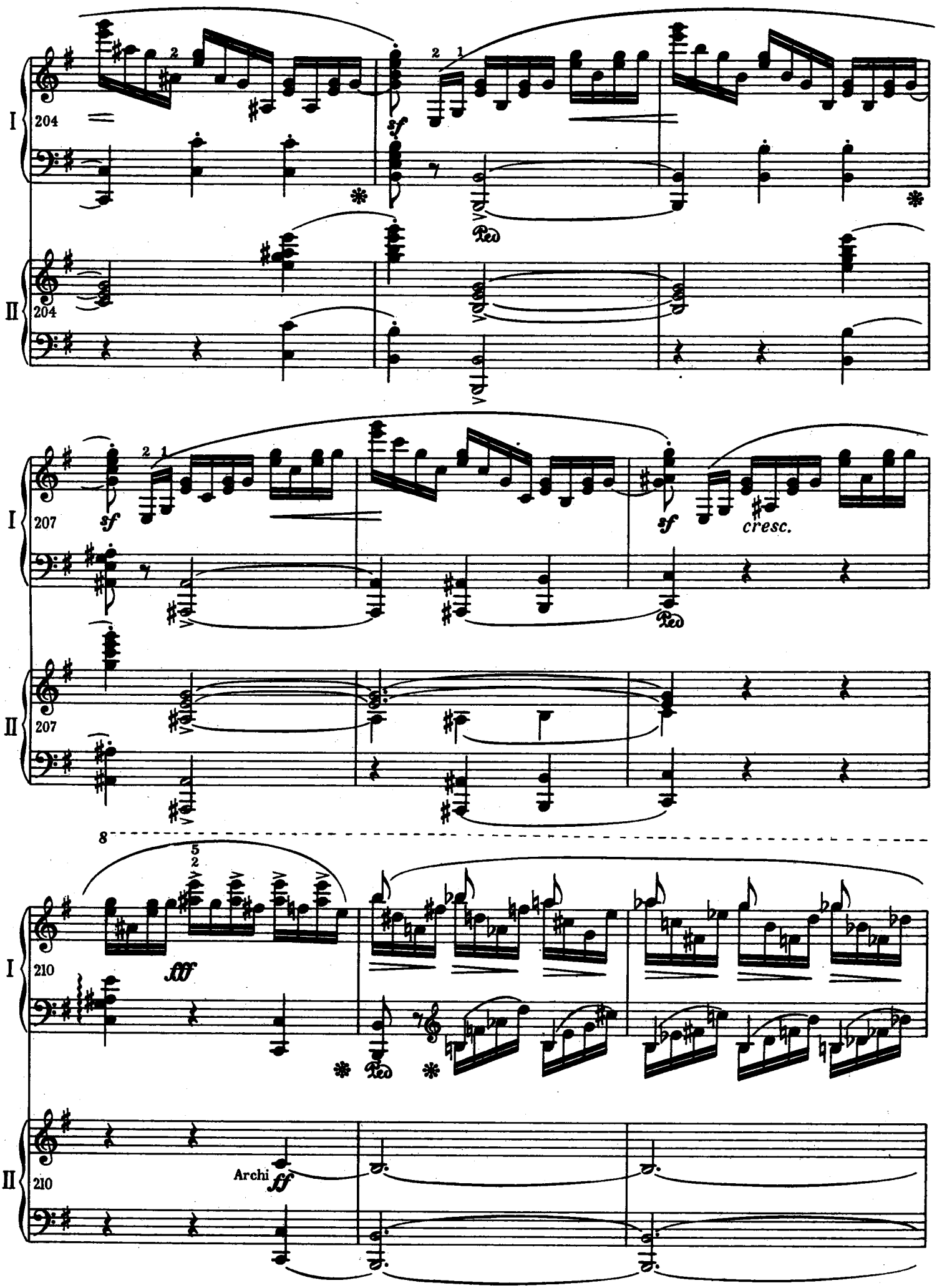

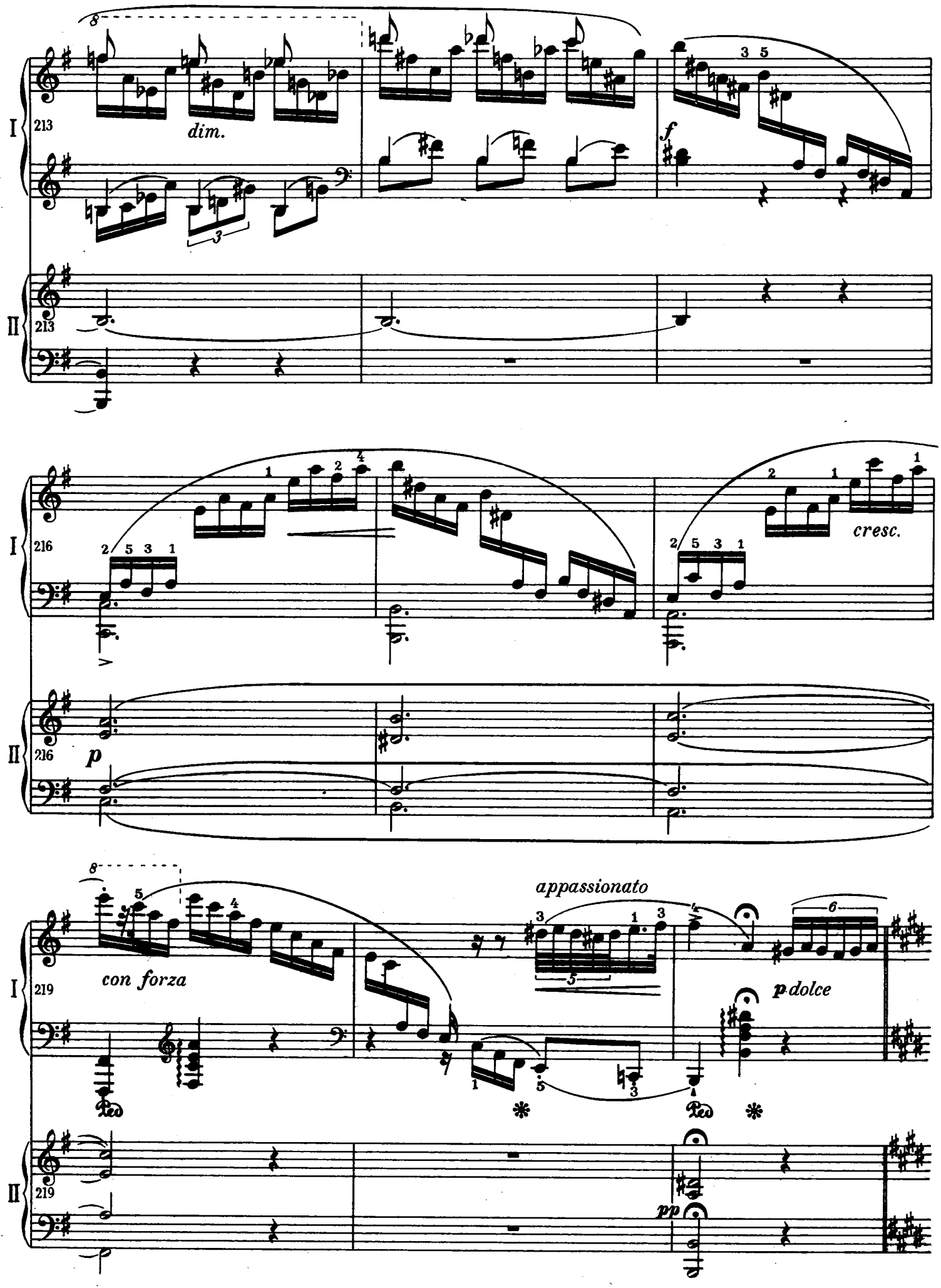
I
II
213
dim.
f
216
p
cresc.
219
con forza
appassionato
p dolce
pp

www.guitarera.com/bbs bbs.pianoera.com

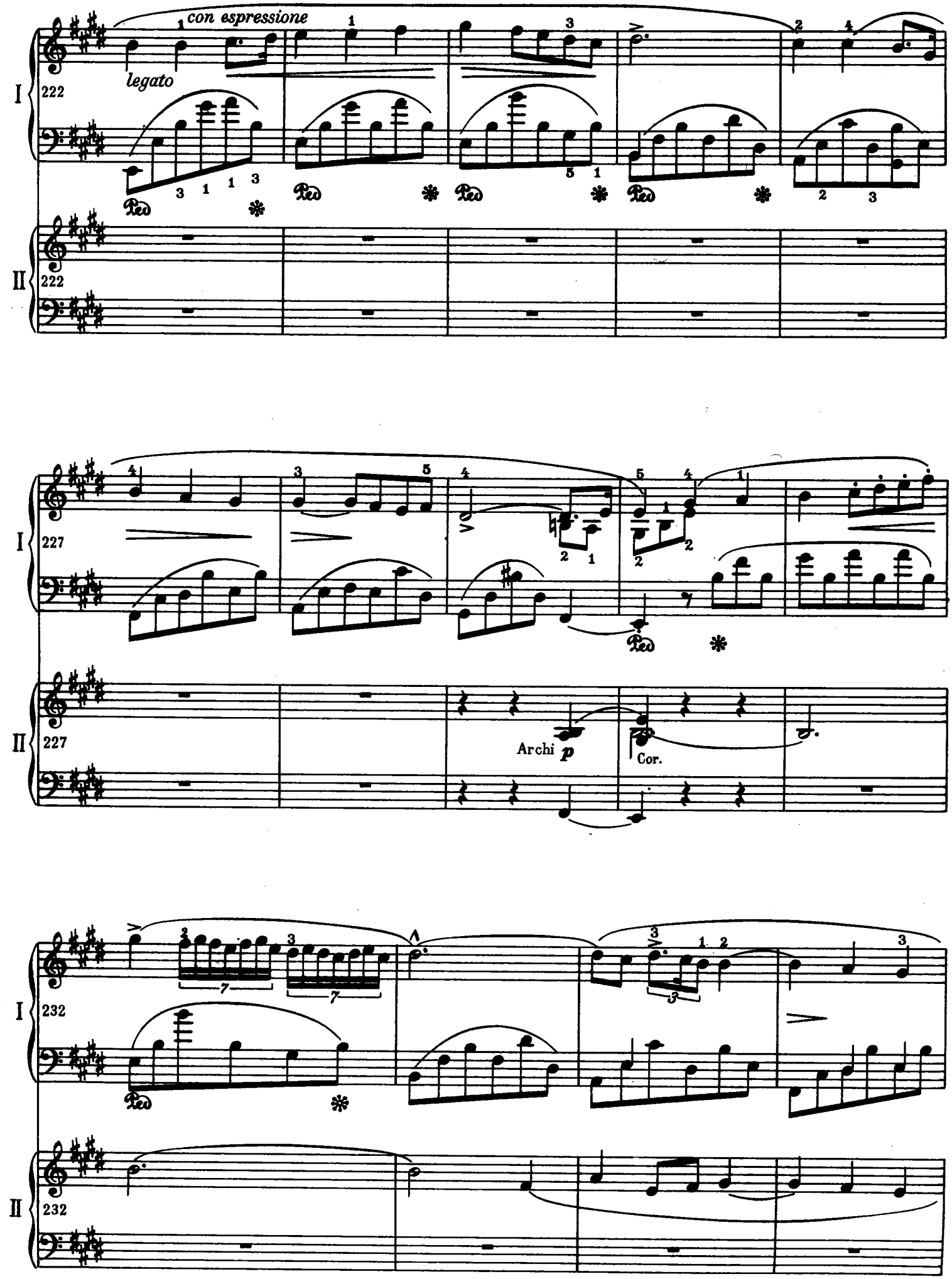

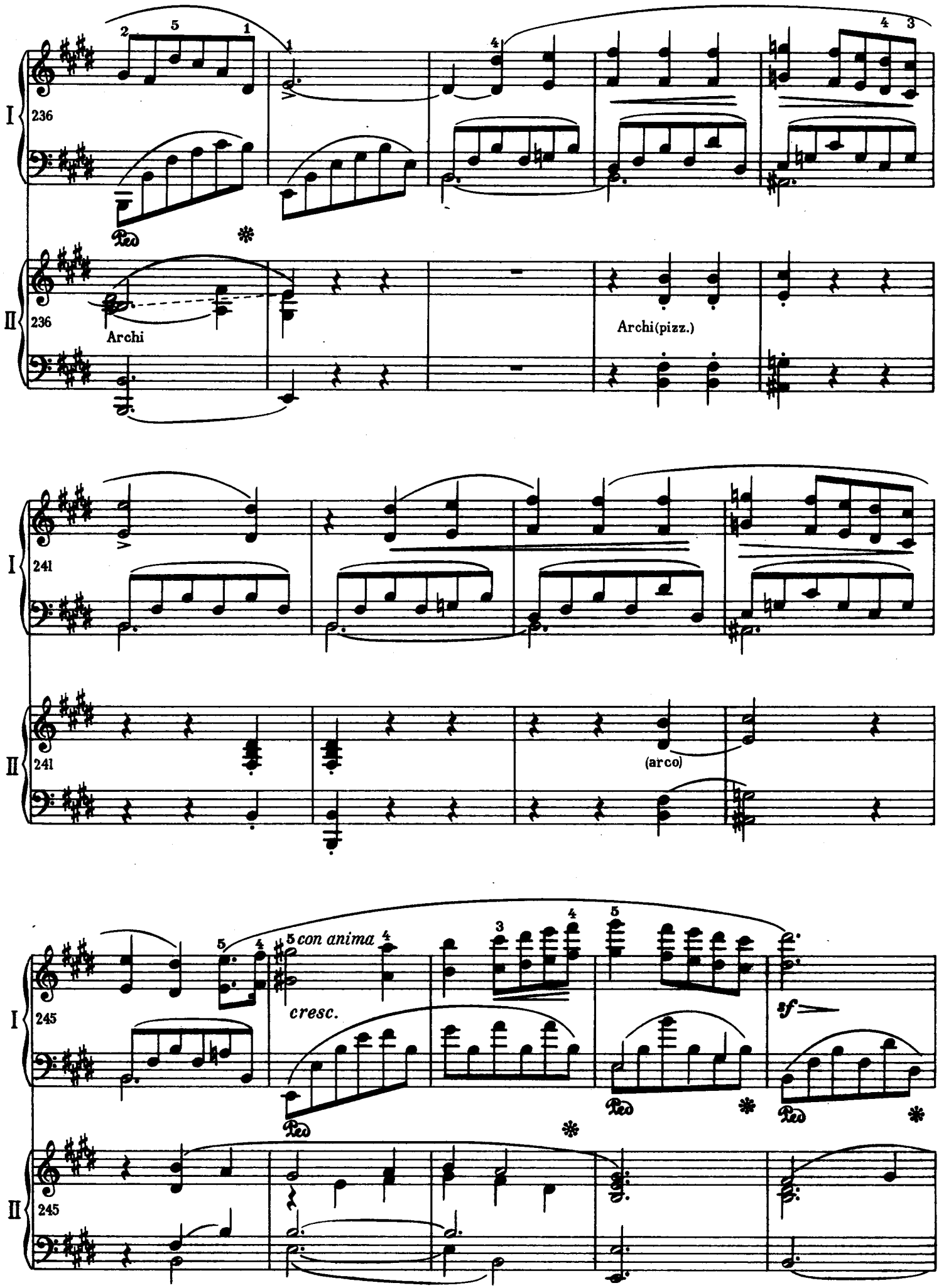
I
236
II
236
Archi
Archi(pizz.)
241
241
(arco)
245
con anima
cresc.
sf
245

www.guitarera.com/bbs bbs.pianoera.com

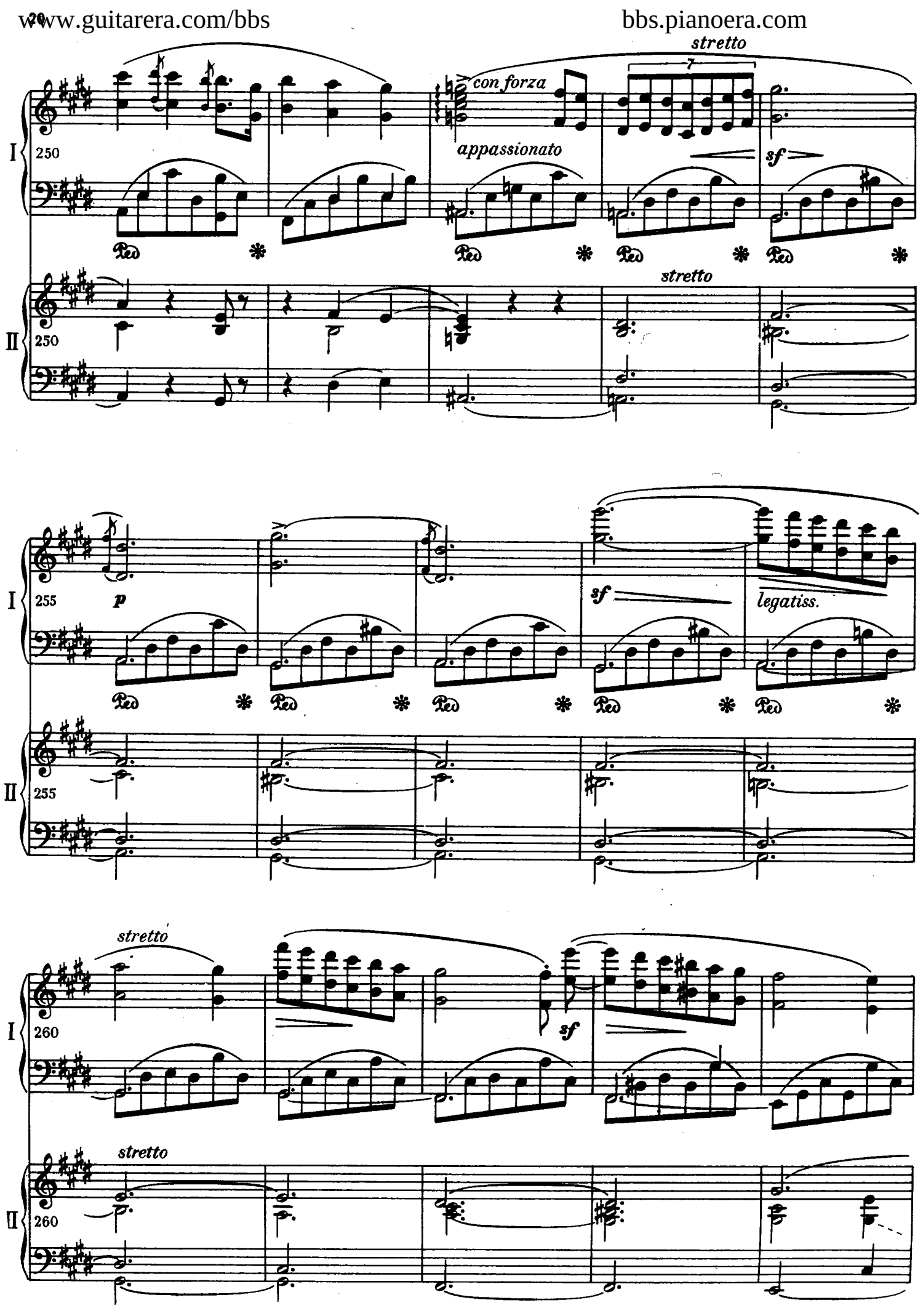

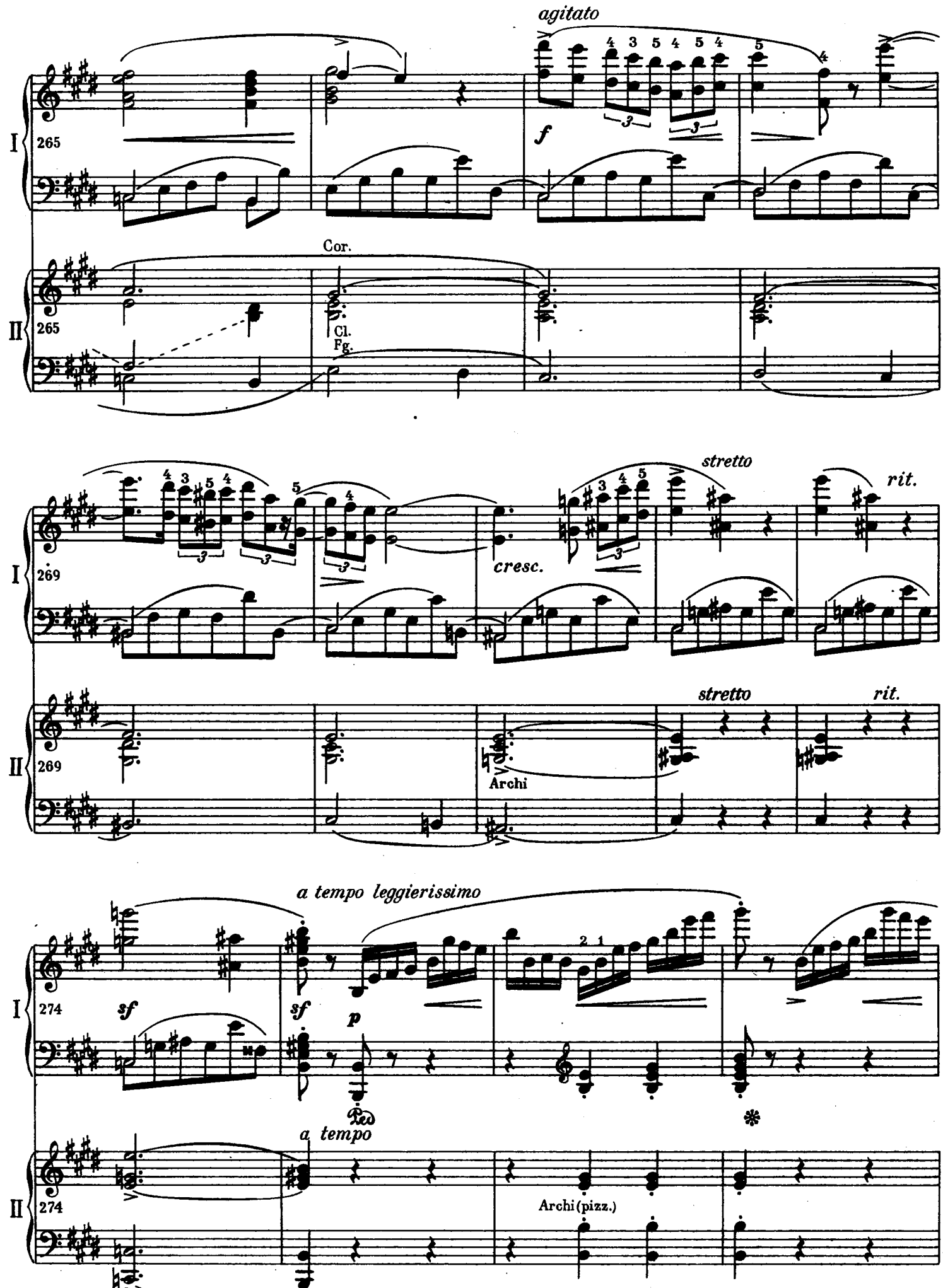
agitato
f
Cor.
Cl.
Fg.
stretto
rit.
cresc.
Archi
a tempo leggierissimo
sf
sf
p
Ped
a tempo
Archi (pizz.)

www.guitarera.com/bbs bbs.pianoera.com

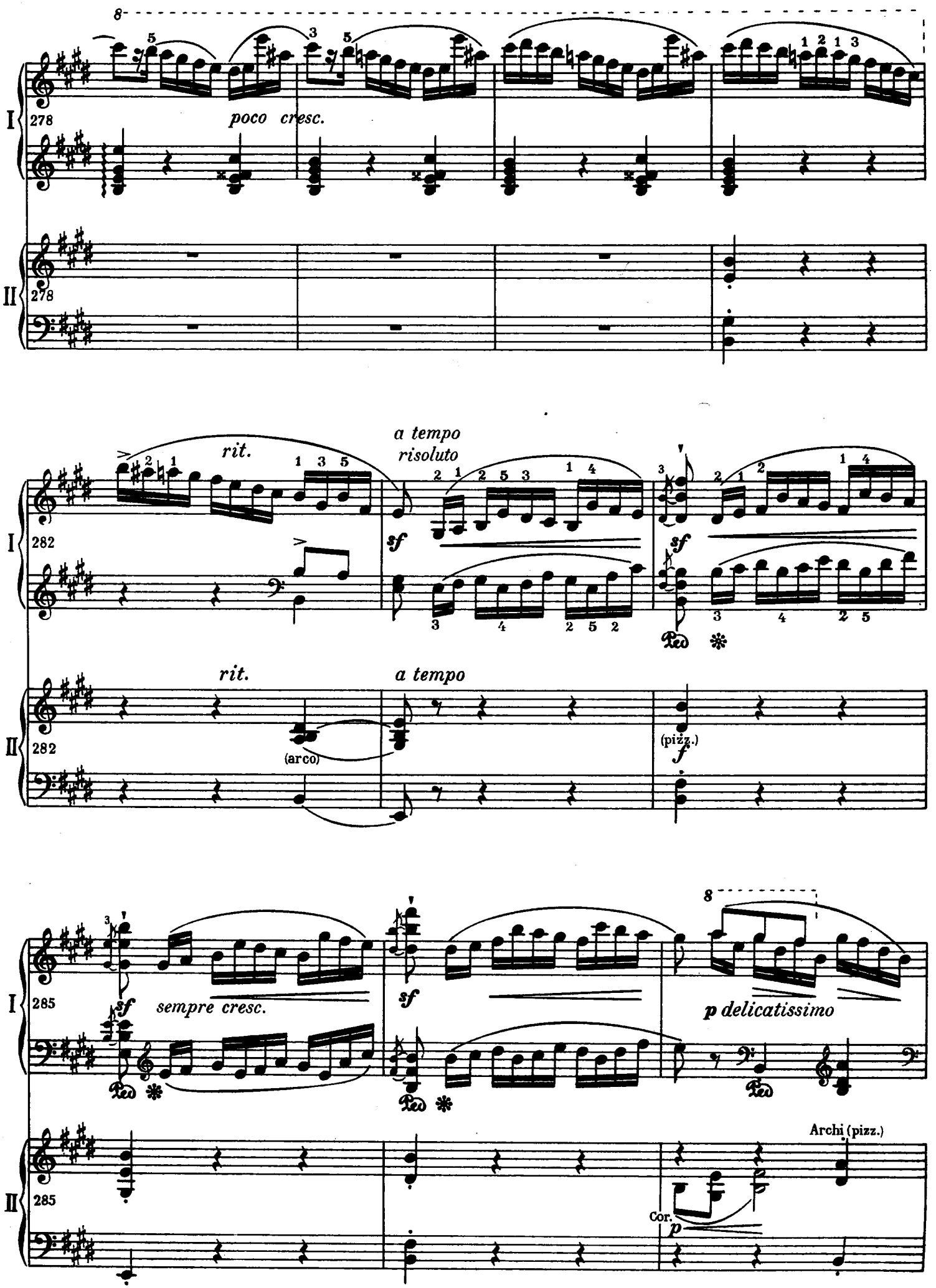

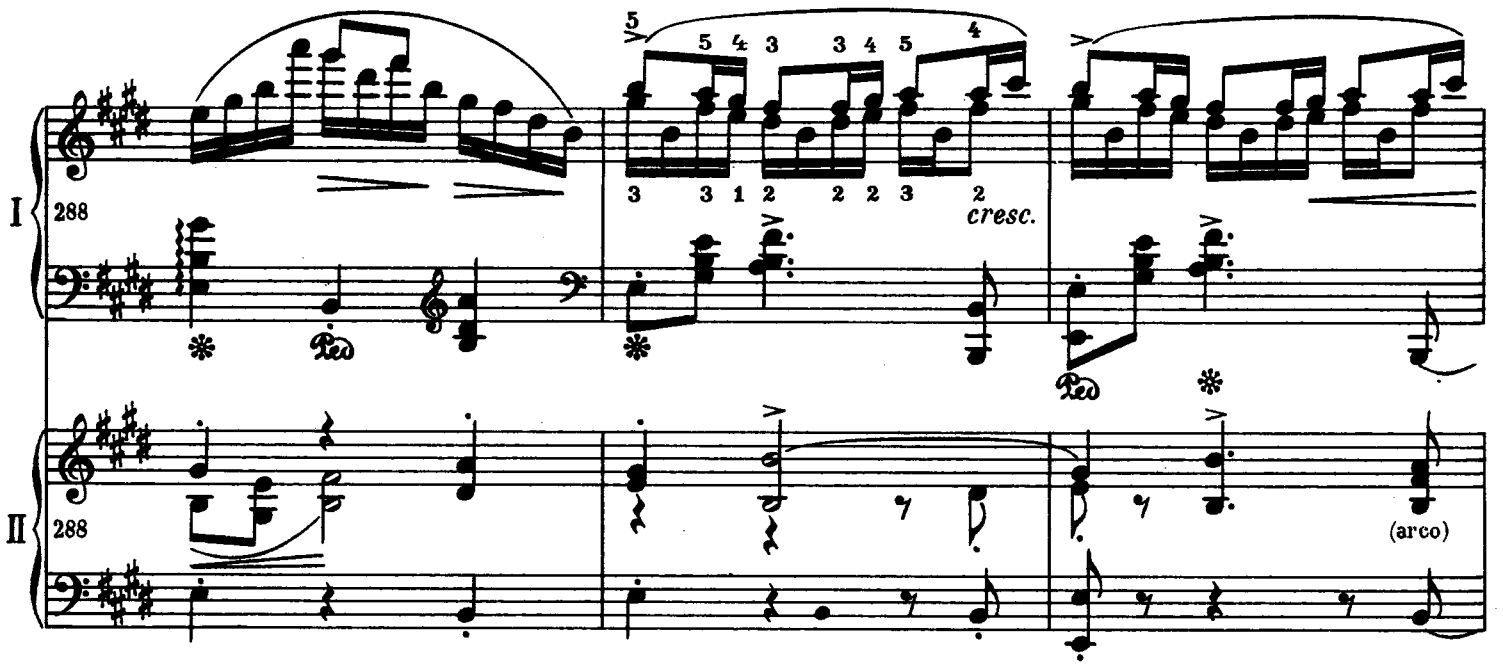
I
288
cresc.
Ped
II
288
(arco)

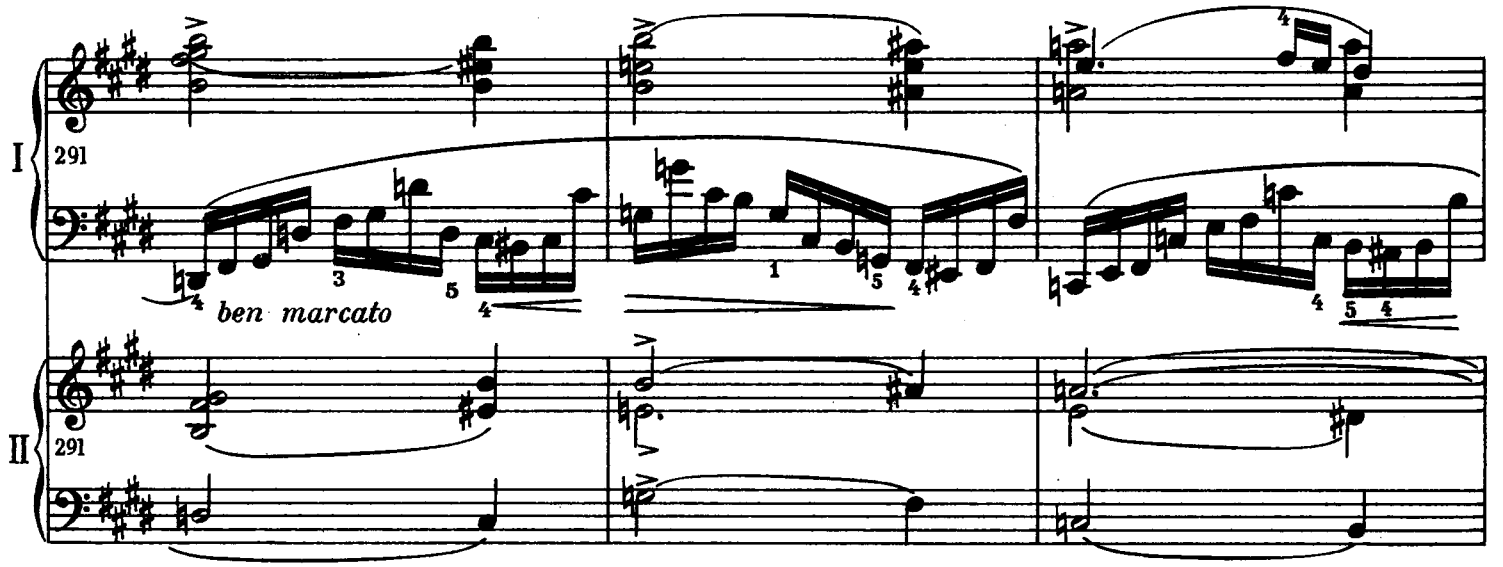
I
291
ben marcato
II
291

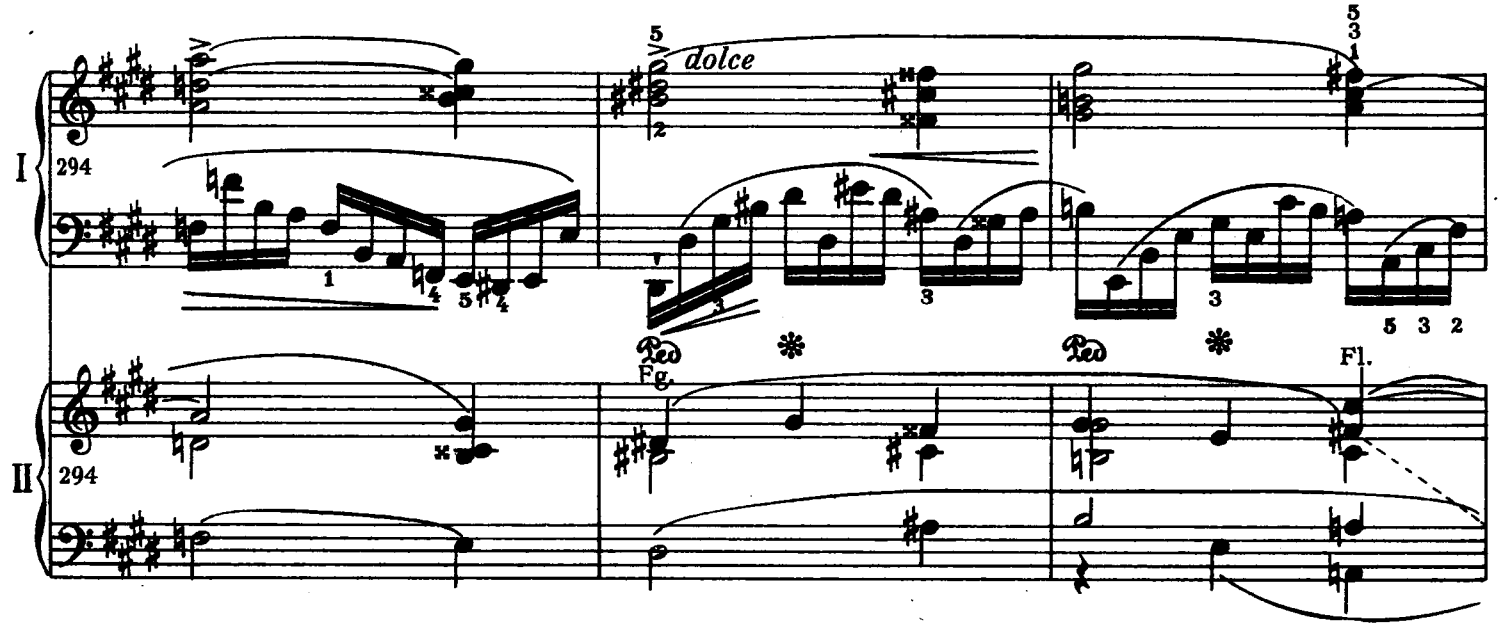
I
294
dolce
Ped
Fg.
Ped
Fl.
II
294

www.guitarera.com/bbs bbs.pianoera.com

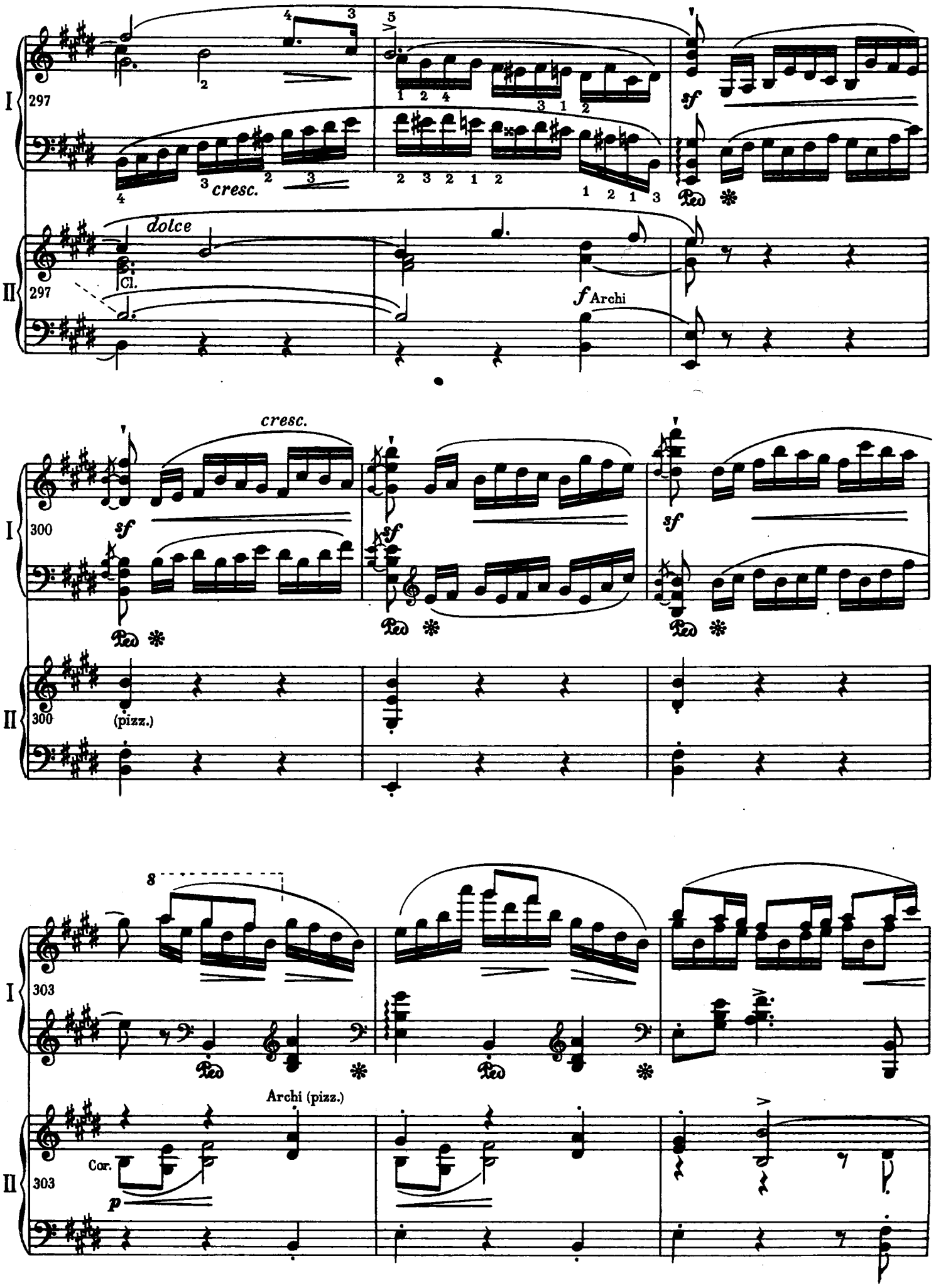

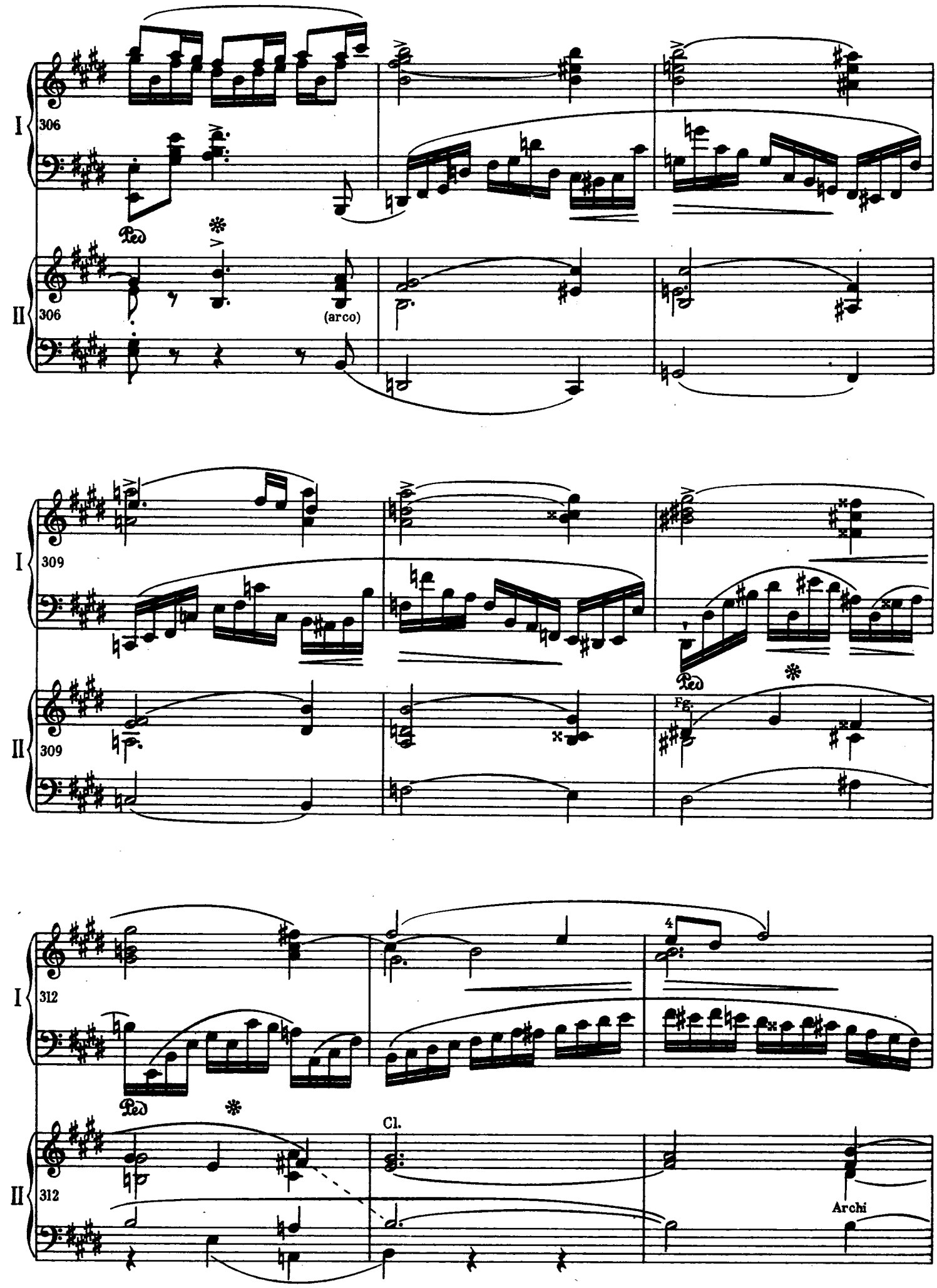
I
306
Ped
II
306
(arco)
I
309
Ped
Fg.
II
309
I
312
Ped
Cl.
II
312
Archi

www.guitarera.com/bbs bbs.pianoera.com

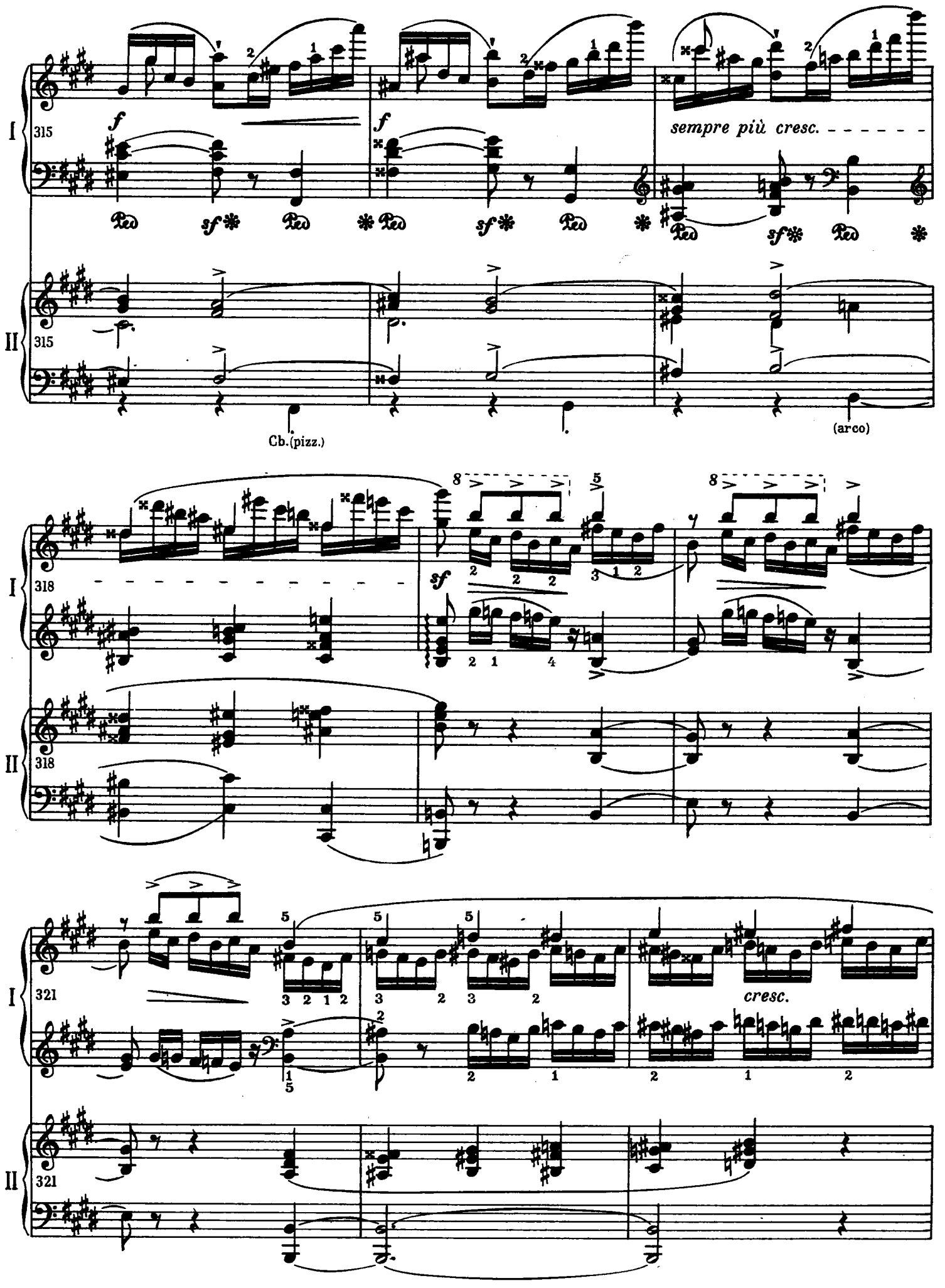

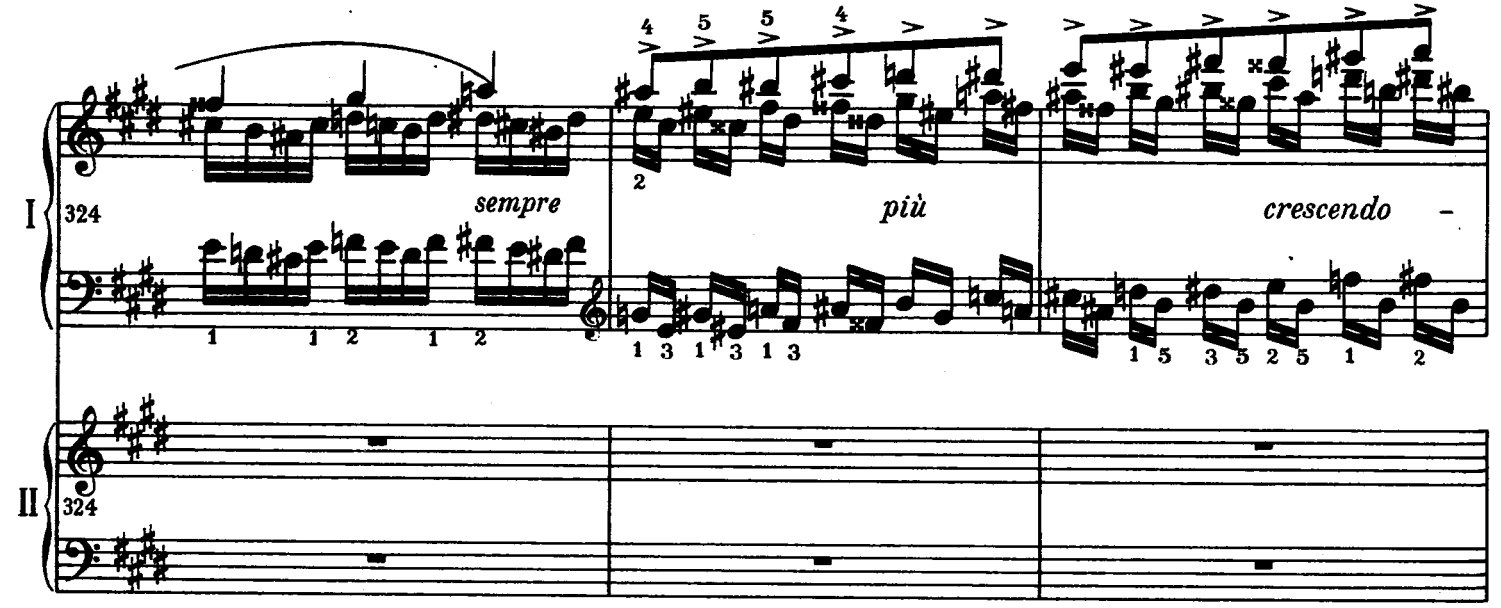
I
324
sempre
più
crescendo
II
324

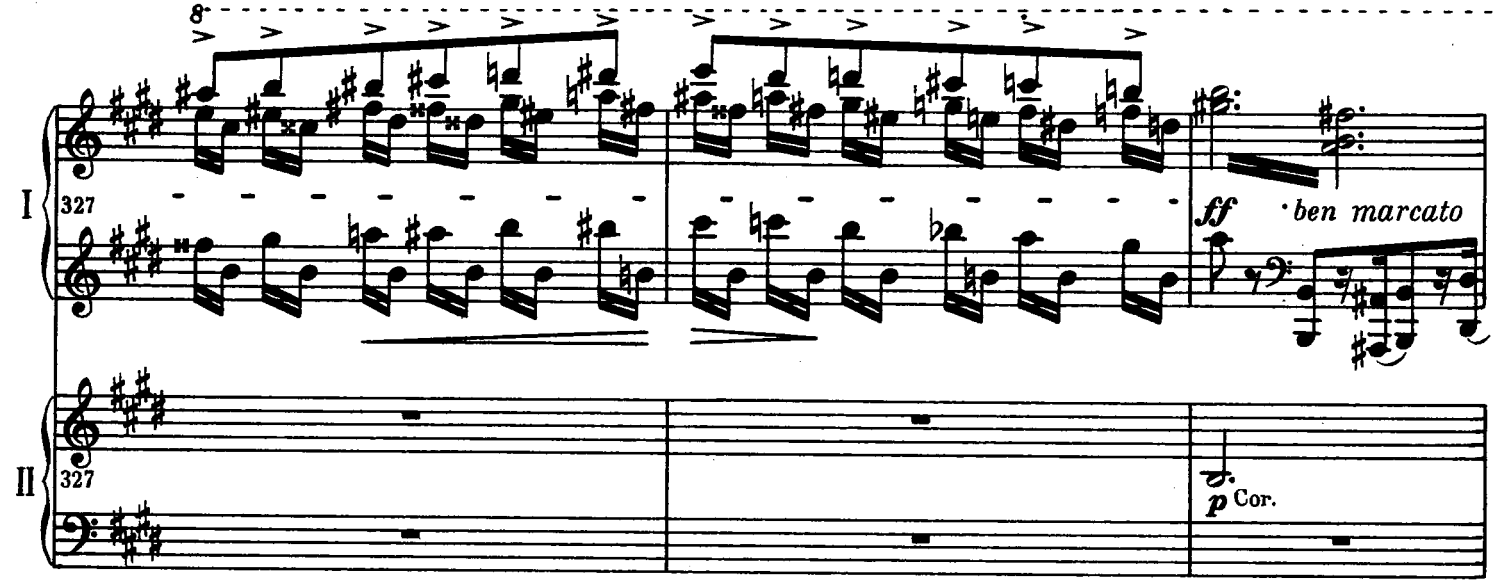
8
I
327
ff
ben marcato
II
327
p Cor.

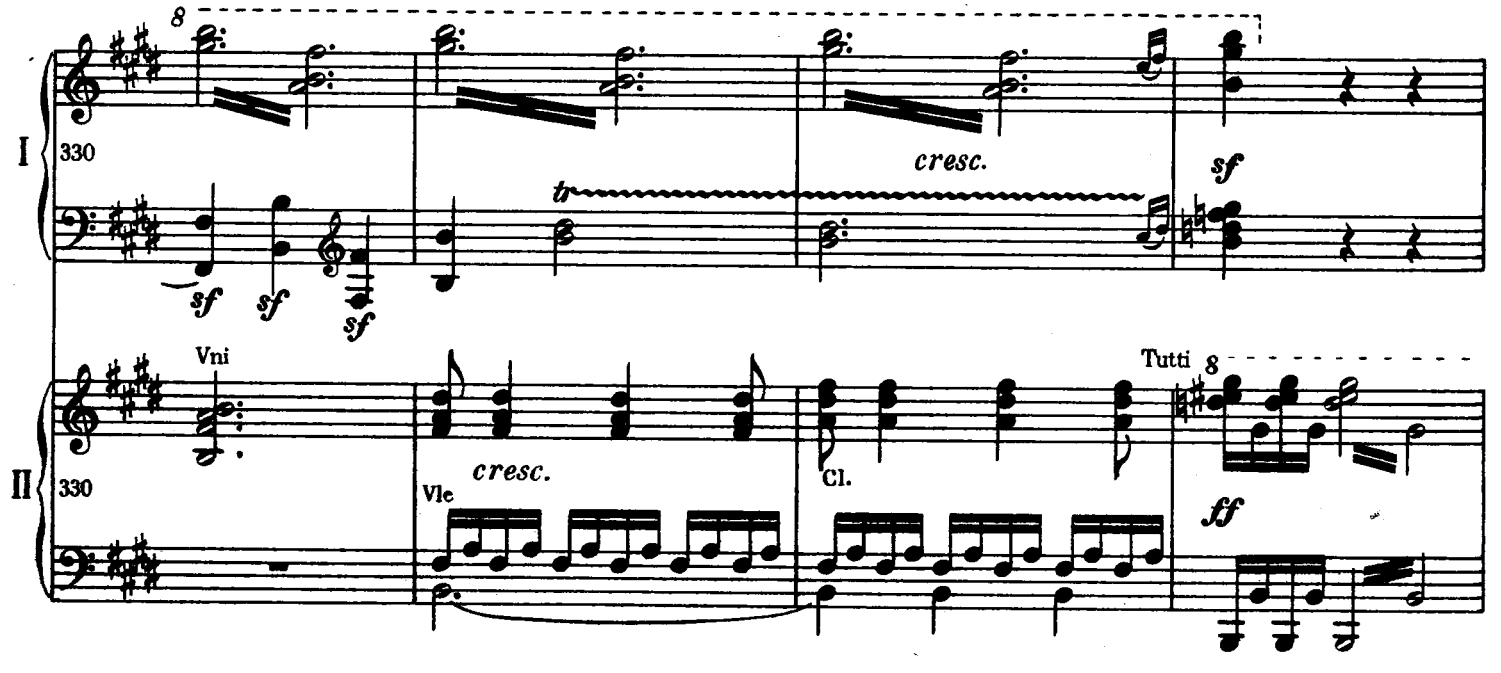
8
I
330
sf
sf
sf
tr
cresc.
sf
Vni
II
330
cresc.
Vle
Cl.
Tutti
8
ff

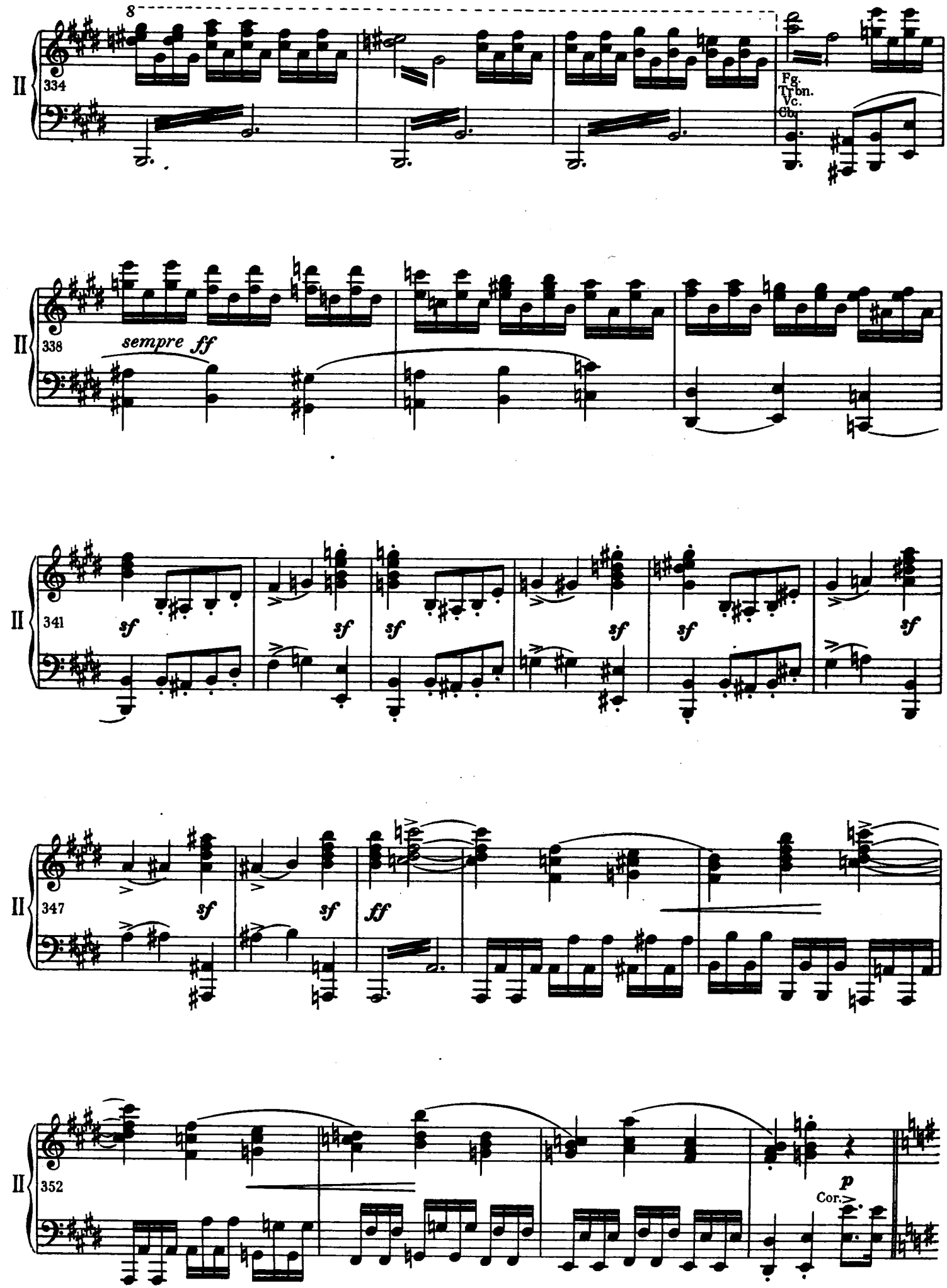
8
II
334
Fg.
Trbn.
Vc.
Cb.
II
338
sempre ff
II
341
sf
II
347
sf
ff
II
352
p
Cor.

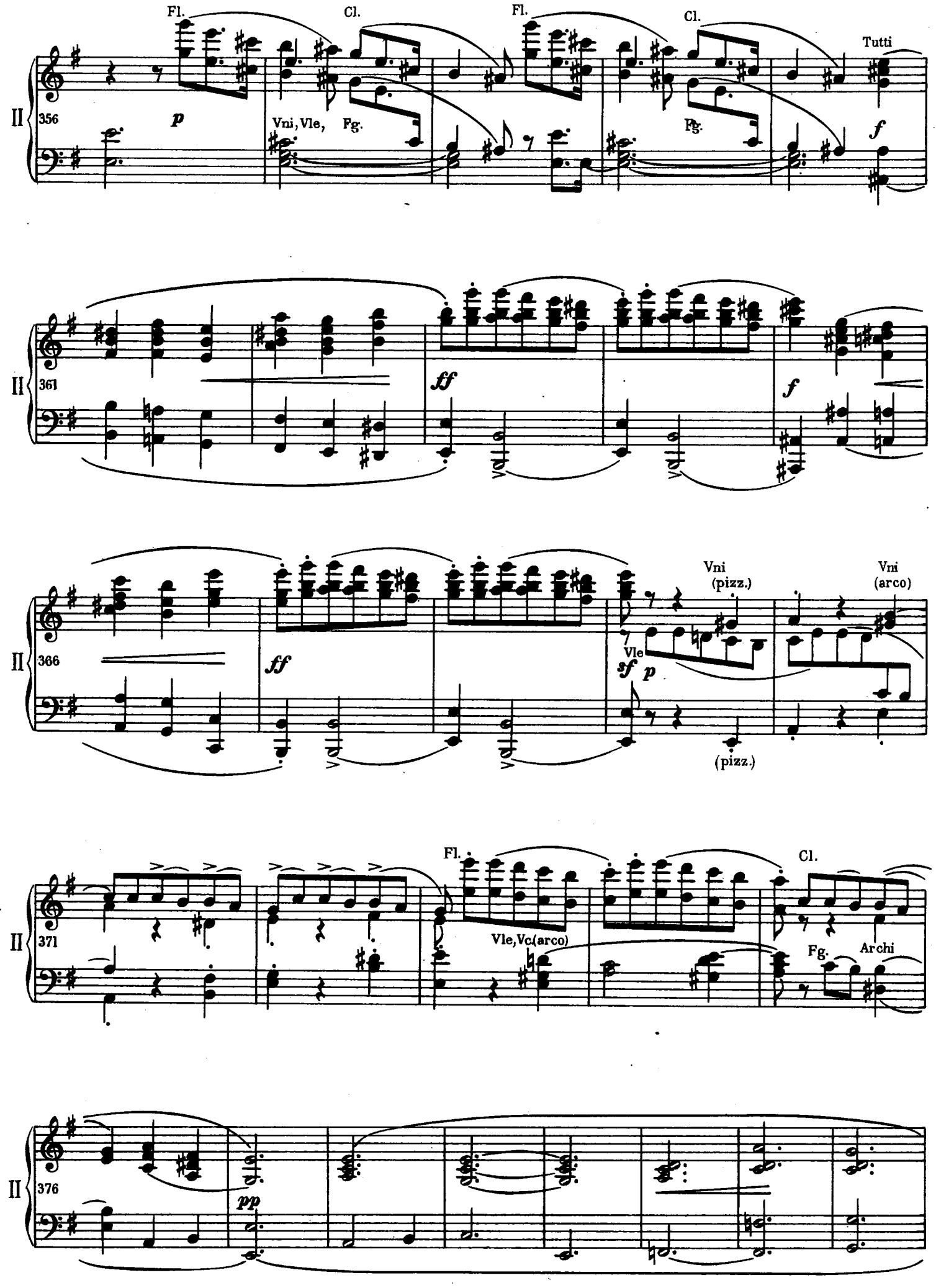
Fl.
Cl.
Fl.
Cl.
Tutti
356
p
Vni, Vle, Fg.
Fg.
f
361
ff
f
366
ff
Vni
(pizz.)
Vni
(arco)
Vle
sf
p
(pizz.)
371
Fl.
Vle, Vc(arco)
Cl.
Fg.
Archi
376
pp

www.guitarera.com/bbs bbs.pianoera.com

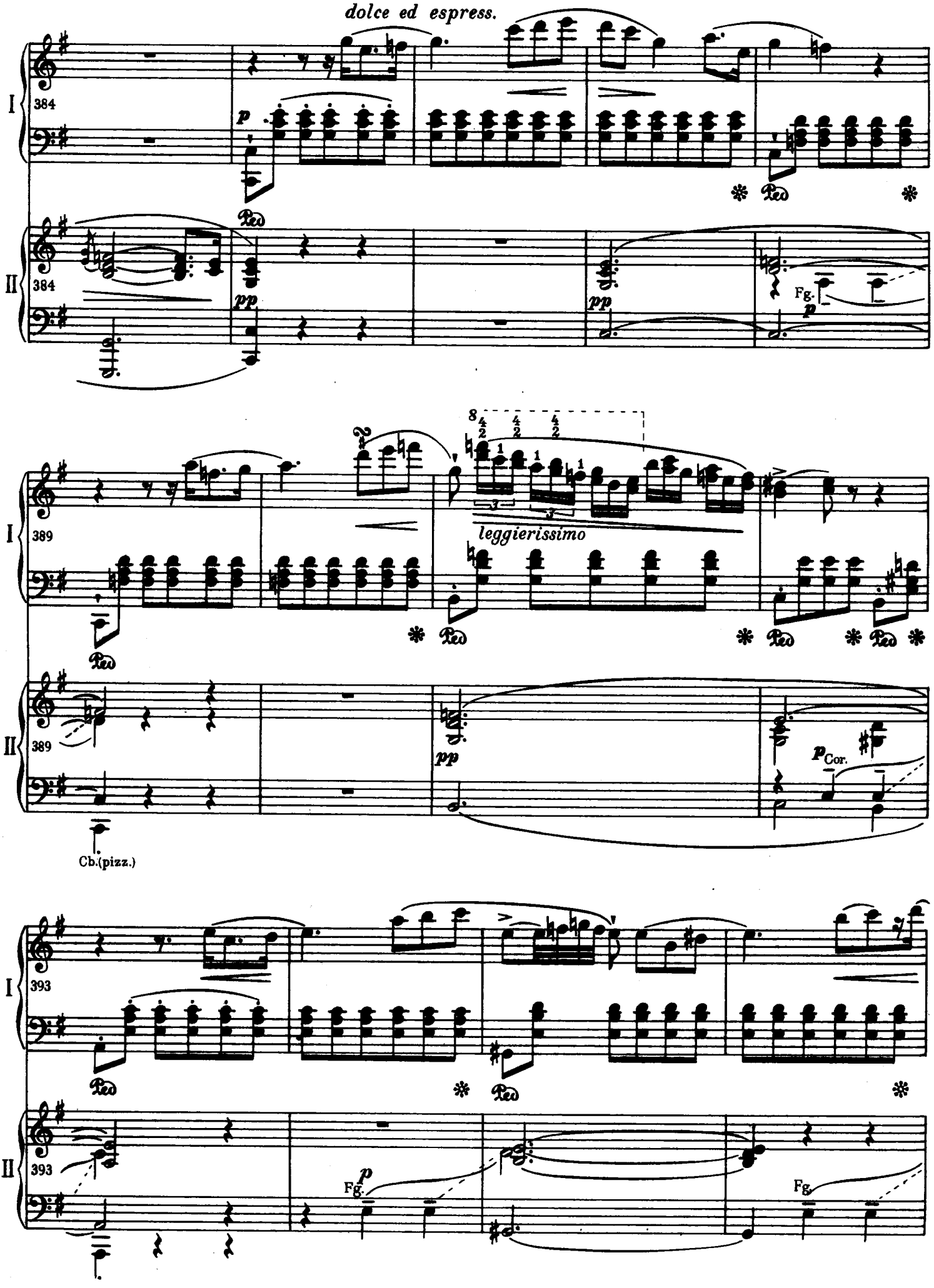

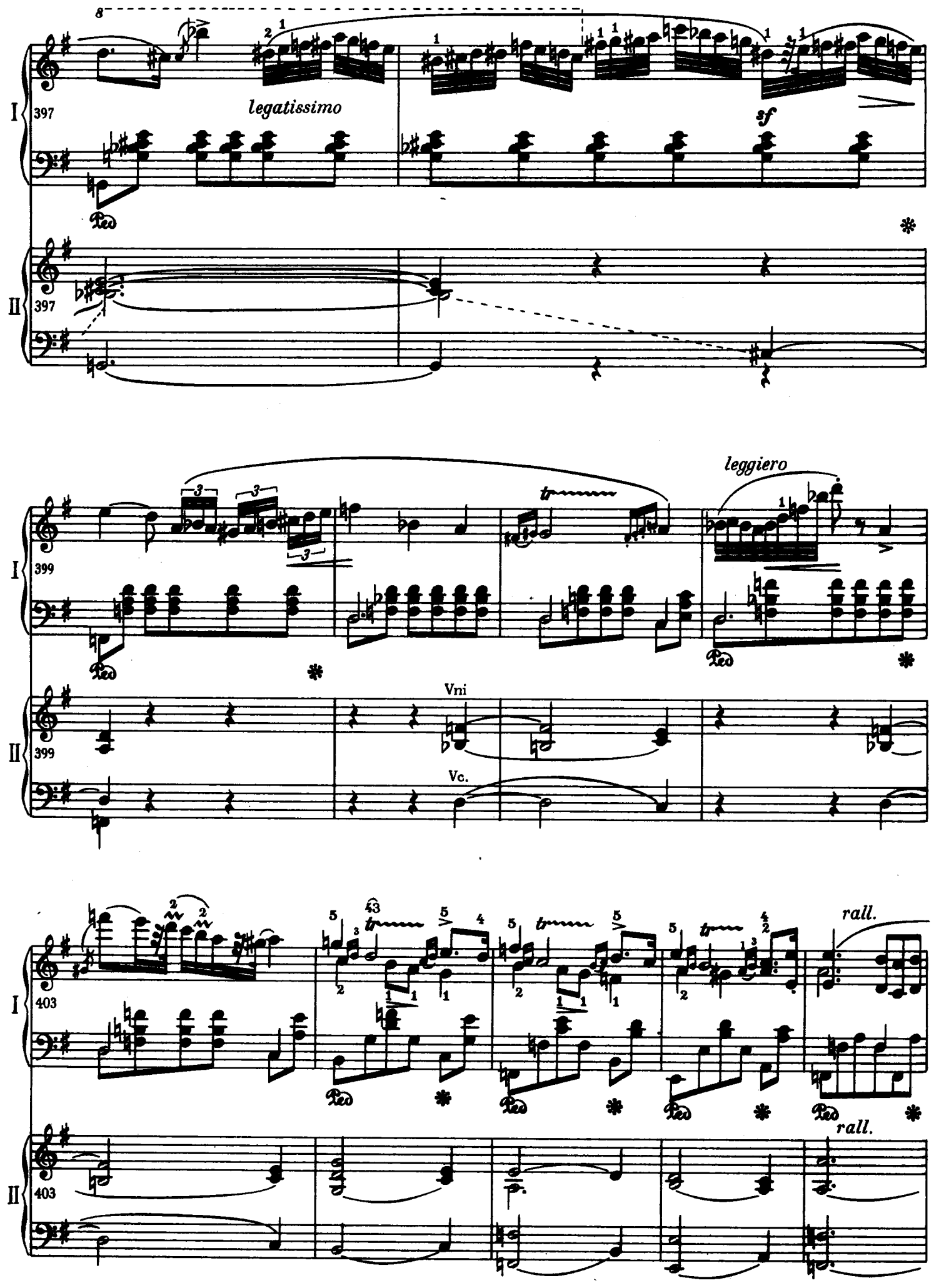
I
II
397
legatissimo
sf
Ped
399
leggiero
tr
Vni
Vc.
403
rall.

www.guitarera.com/bbs bbs.pianoera.com

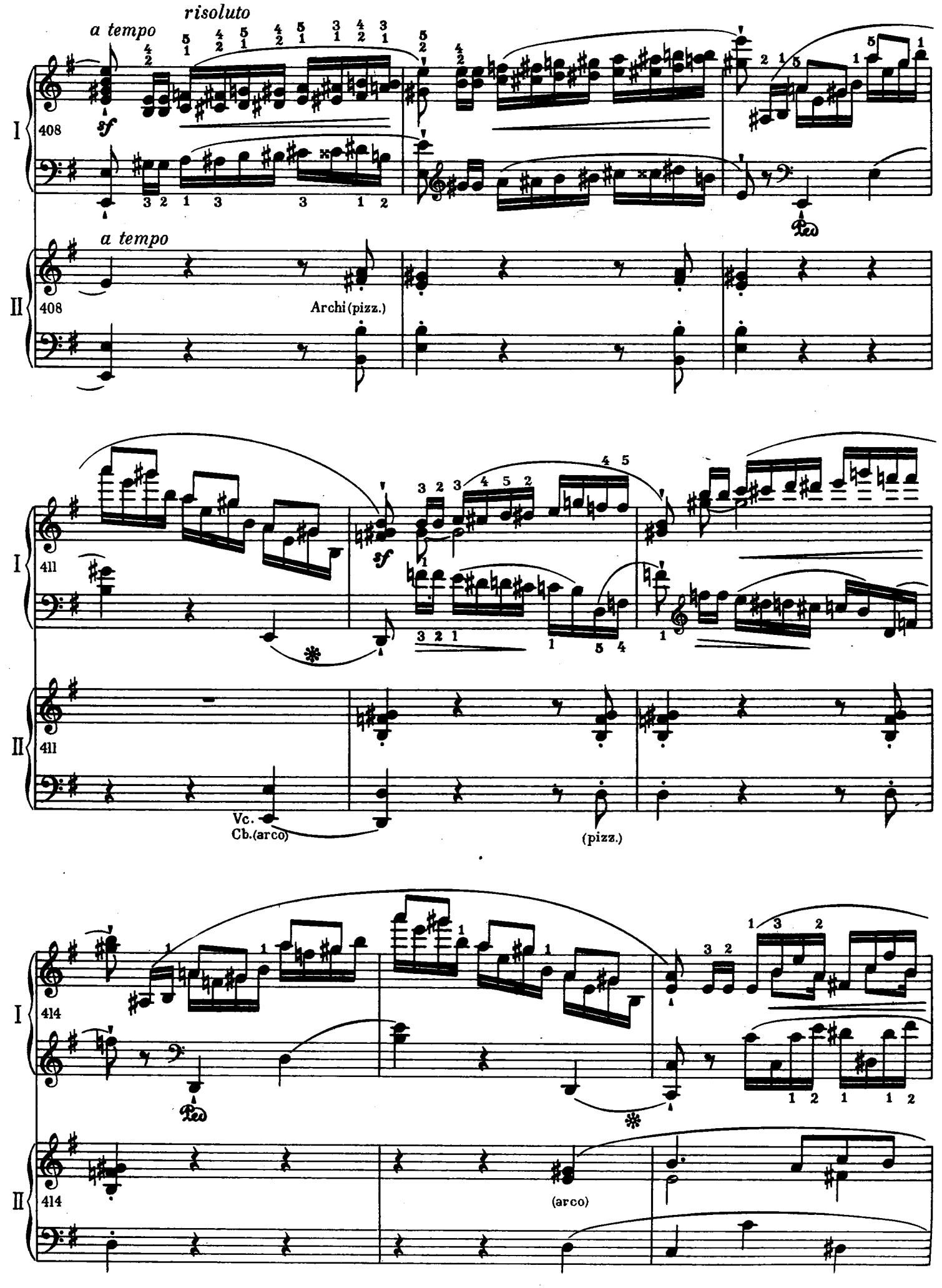

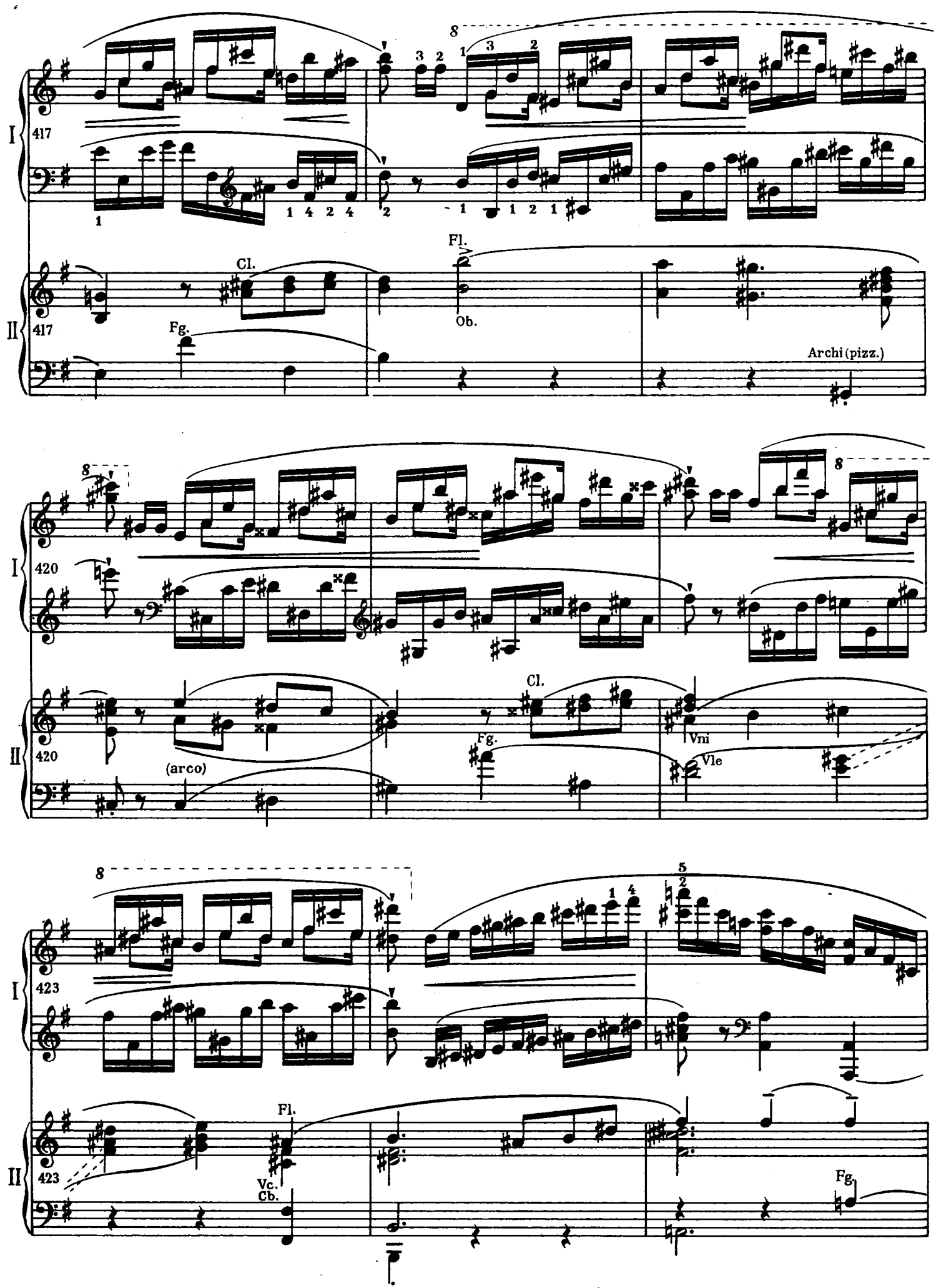
I
417
II
417
Cl.
Fg.
Fl.
Ob.
Archi (pizz.)
I
420
II
420
(arco)
Cl.
Fg.
Vni
Vle
I
423
II
423
Fl.
Vc.
Cb.
Fg.

www.guitarera.com/bbs bbs.pianoera.com

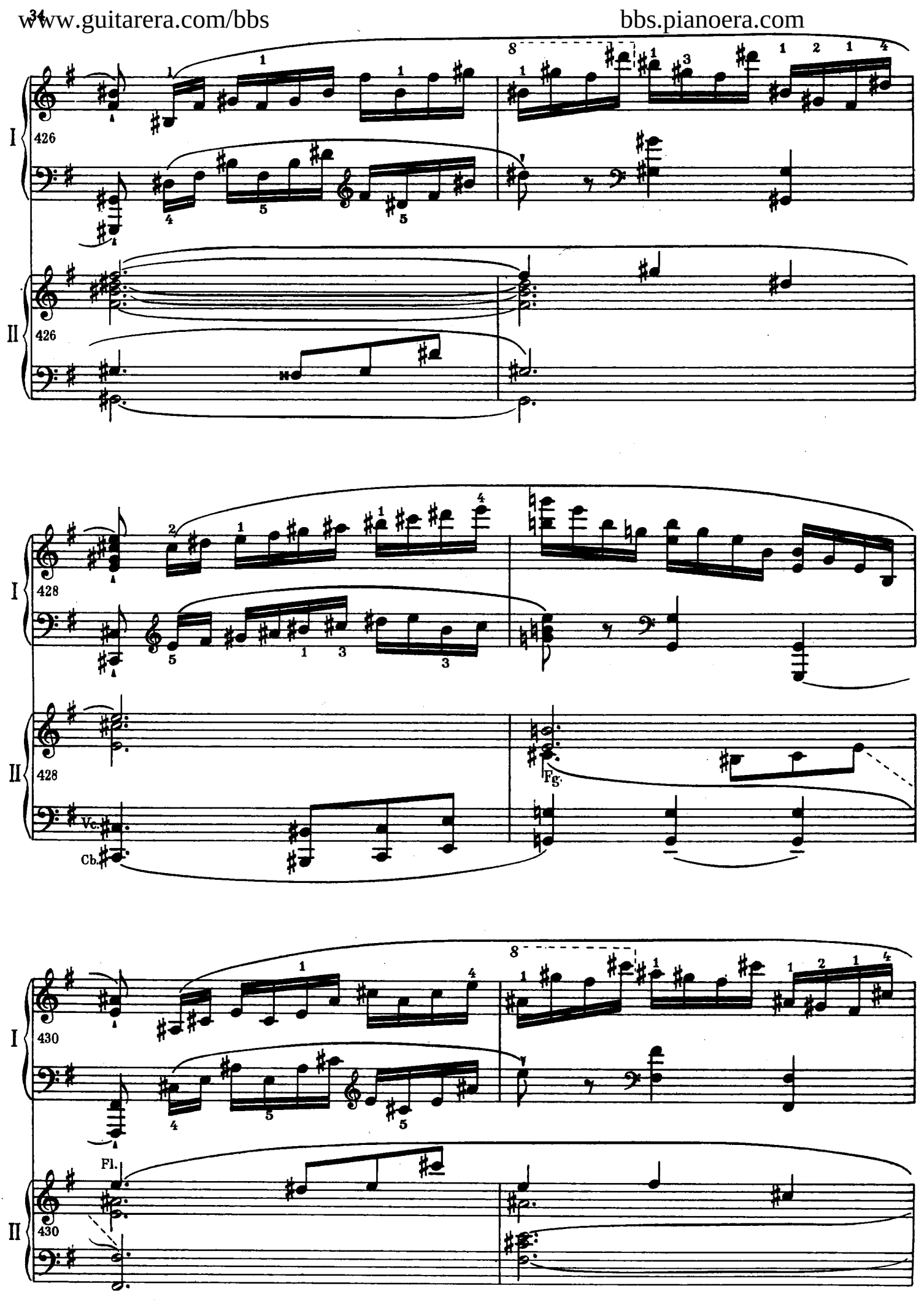

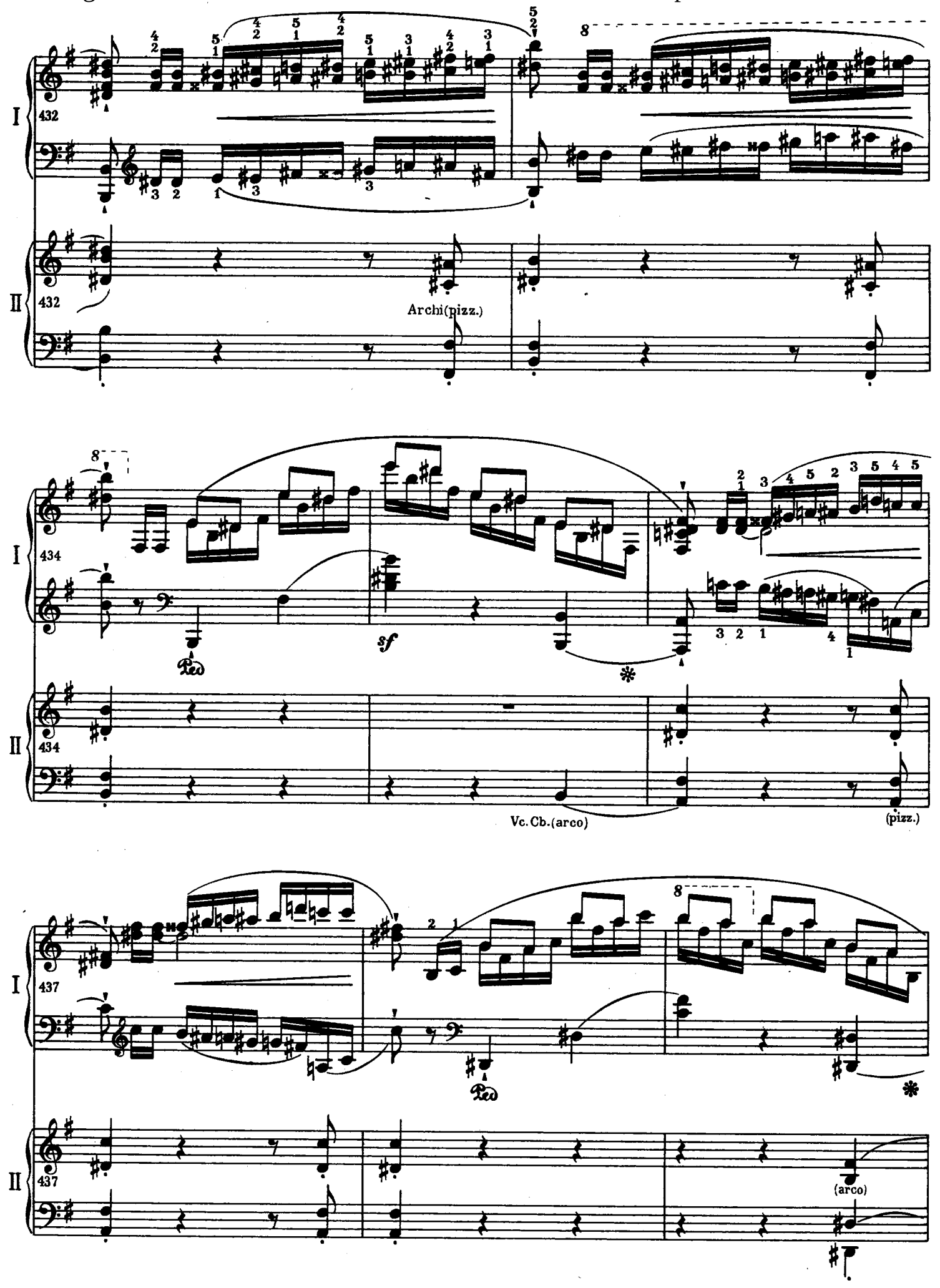
I
II
432
Archi(pizz.)
434
Ped
sf
Vc. Cb.(arco)
(pizz.)
437
Ped
(arco)

www.guitarera.com/bbs bbs.pianoera.com

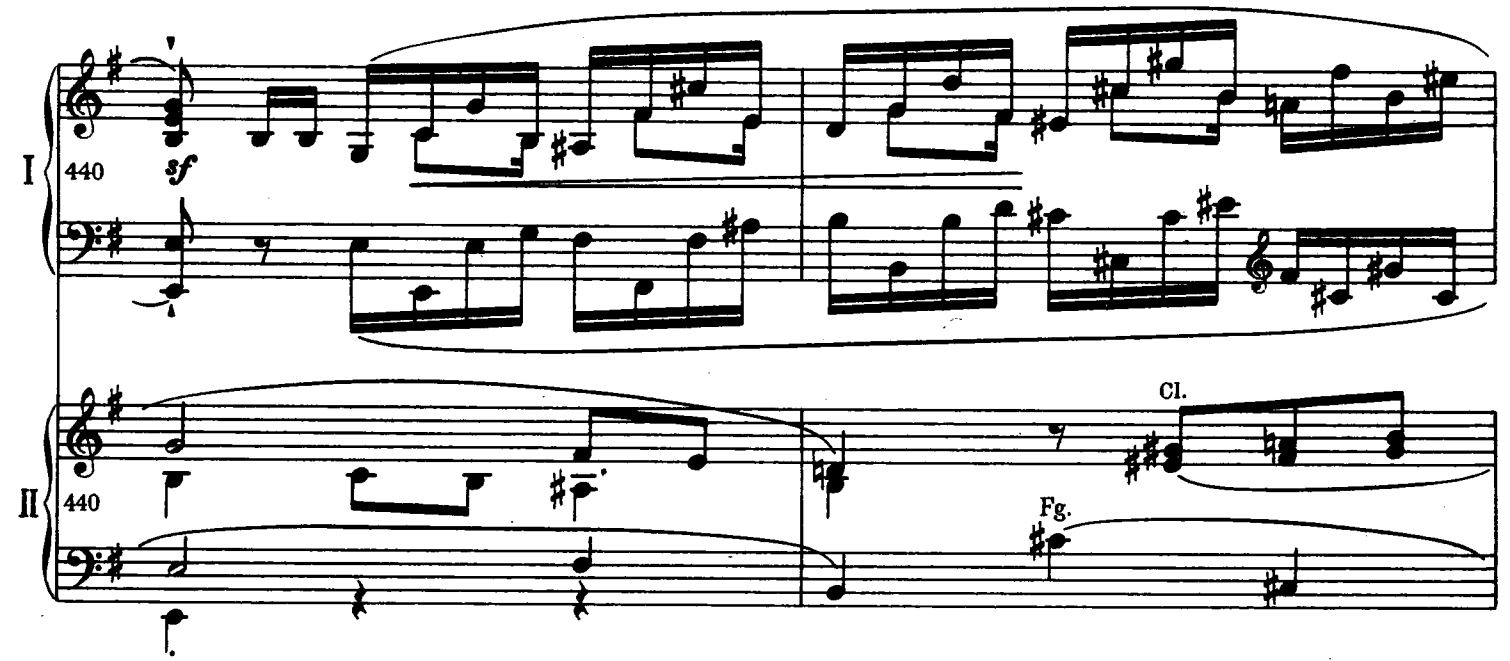

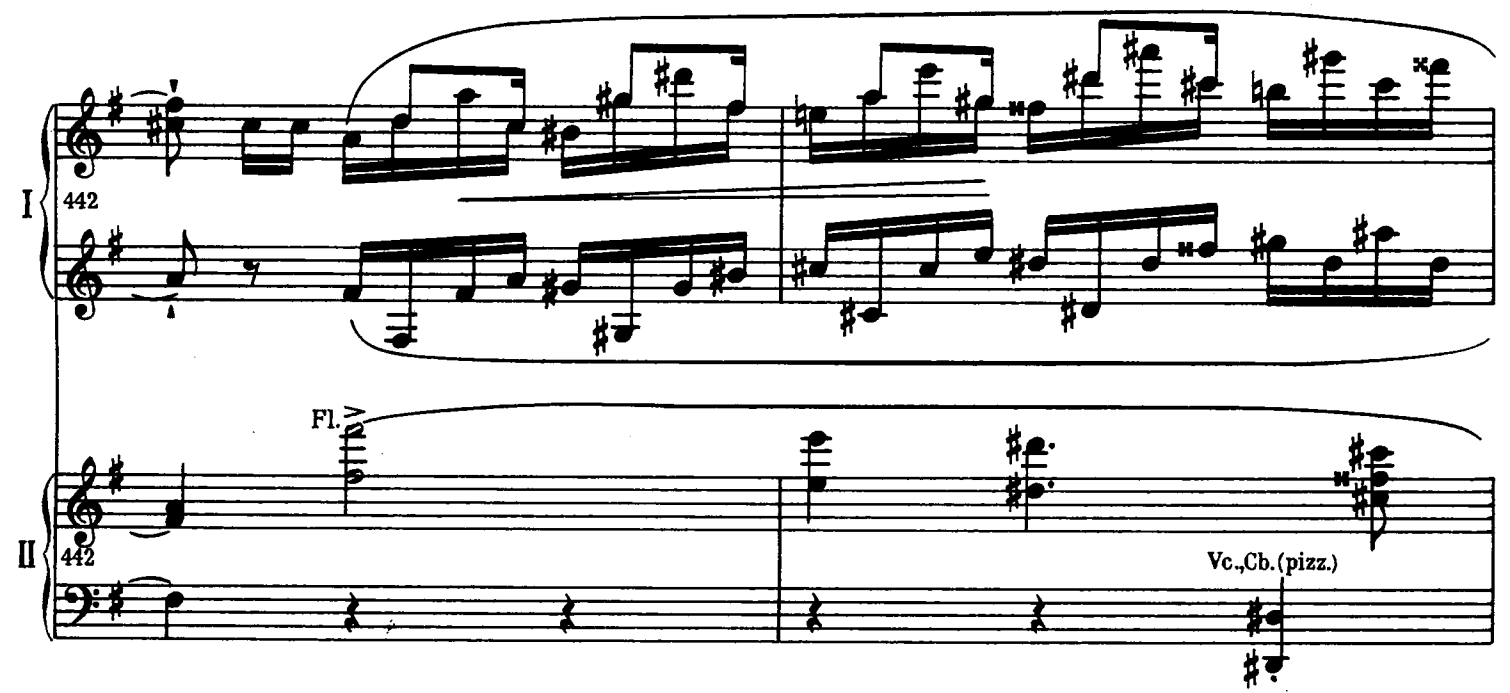

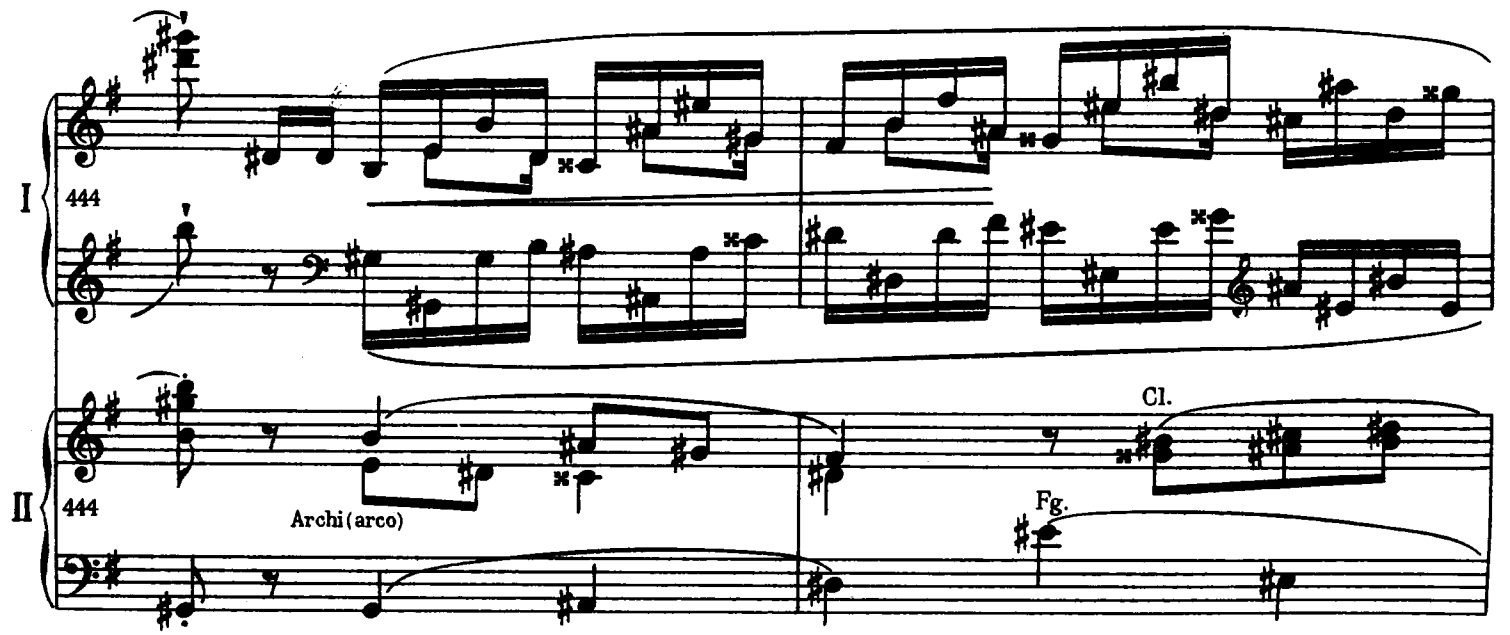

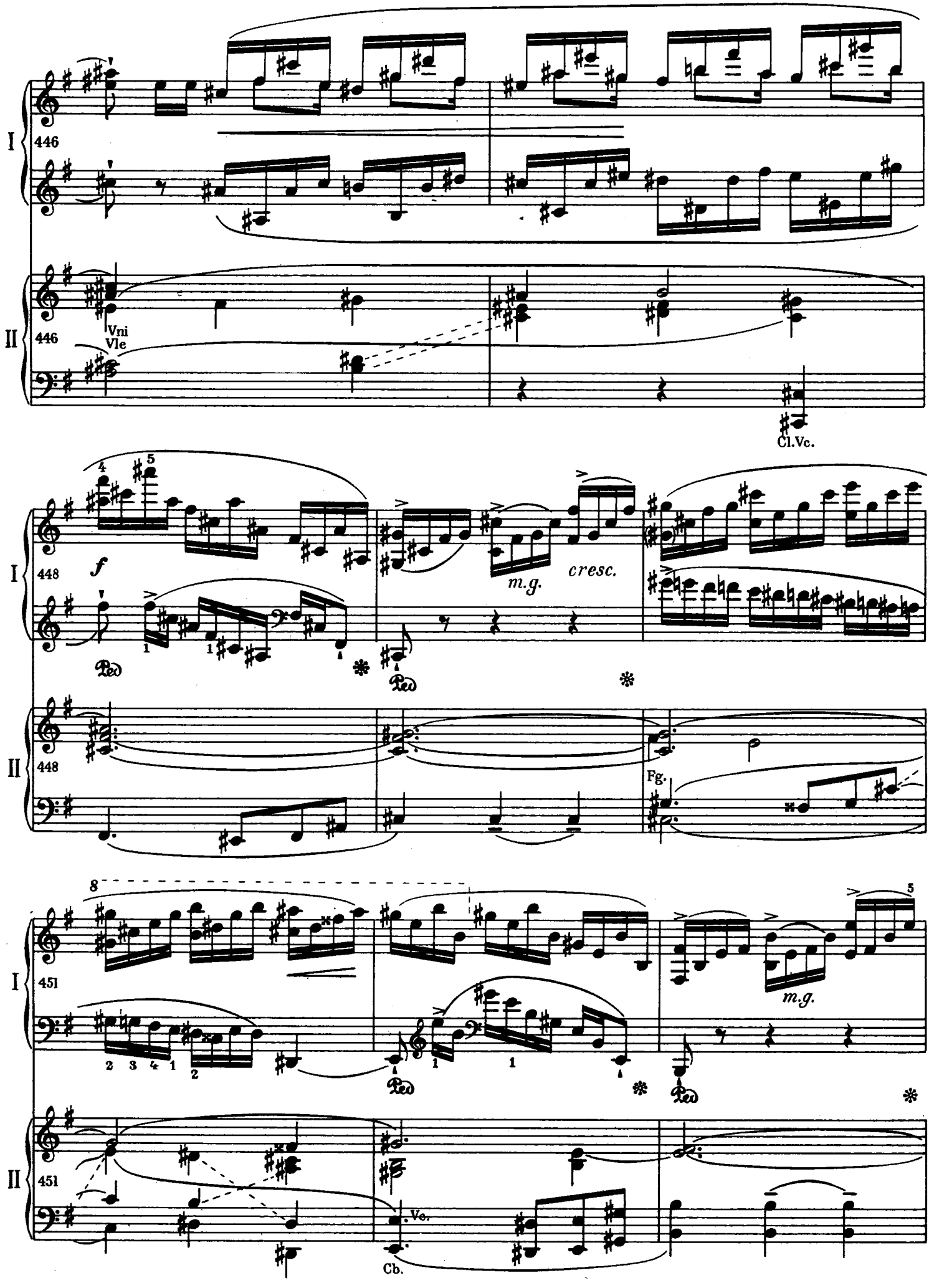
I
446
II
446
Vni
Vle
Cl.Vc.
448
f
m.g.
cresc.
Ped
448
Fg.
451
m.g.
Ped
451
Vc.
Cb.

www.guitarera.com/bbs bbs.pianoera.com

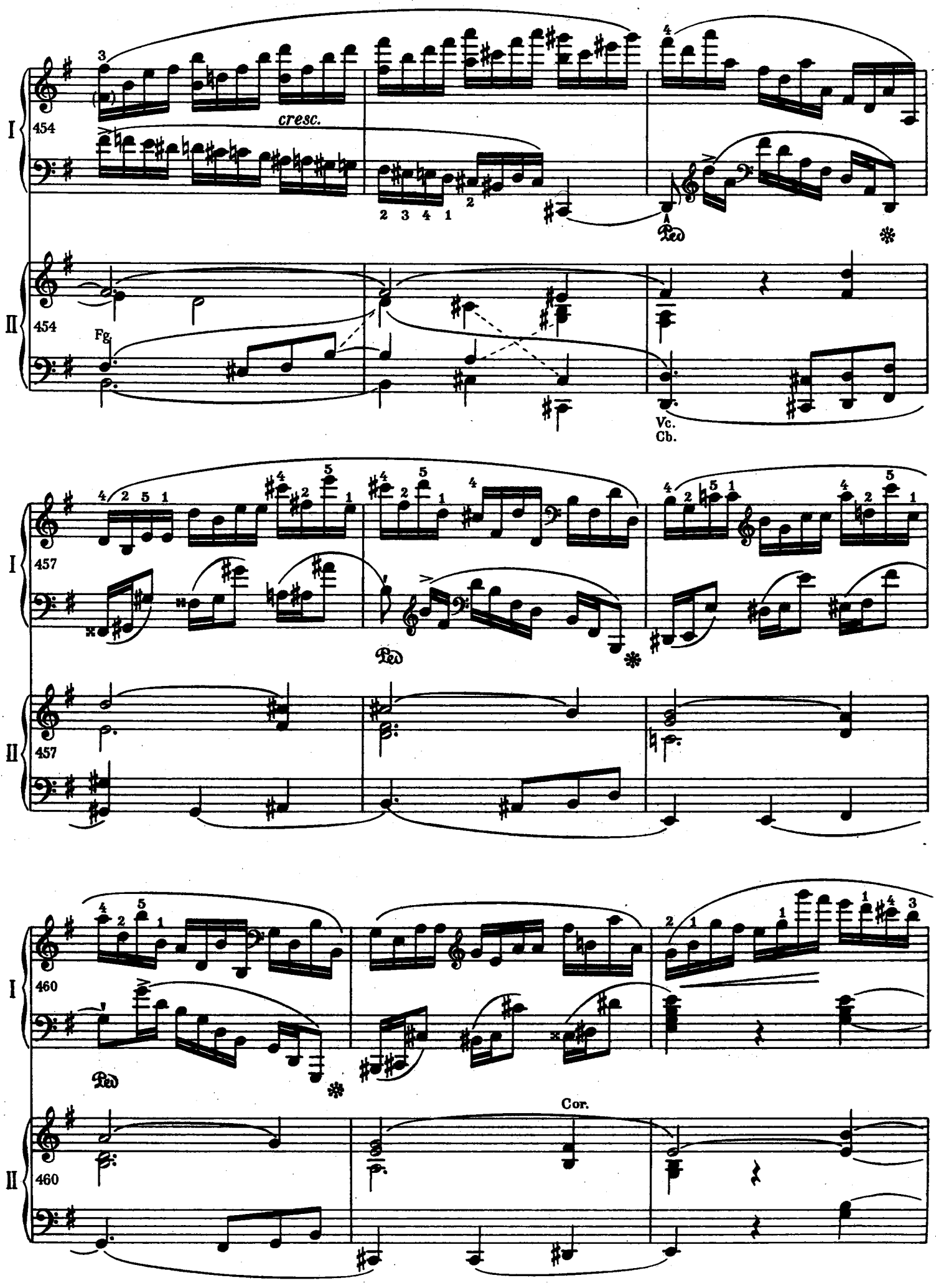

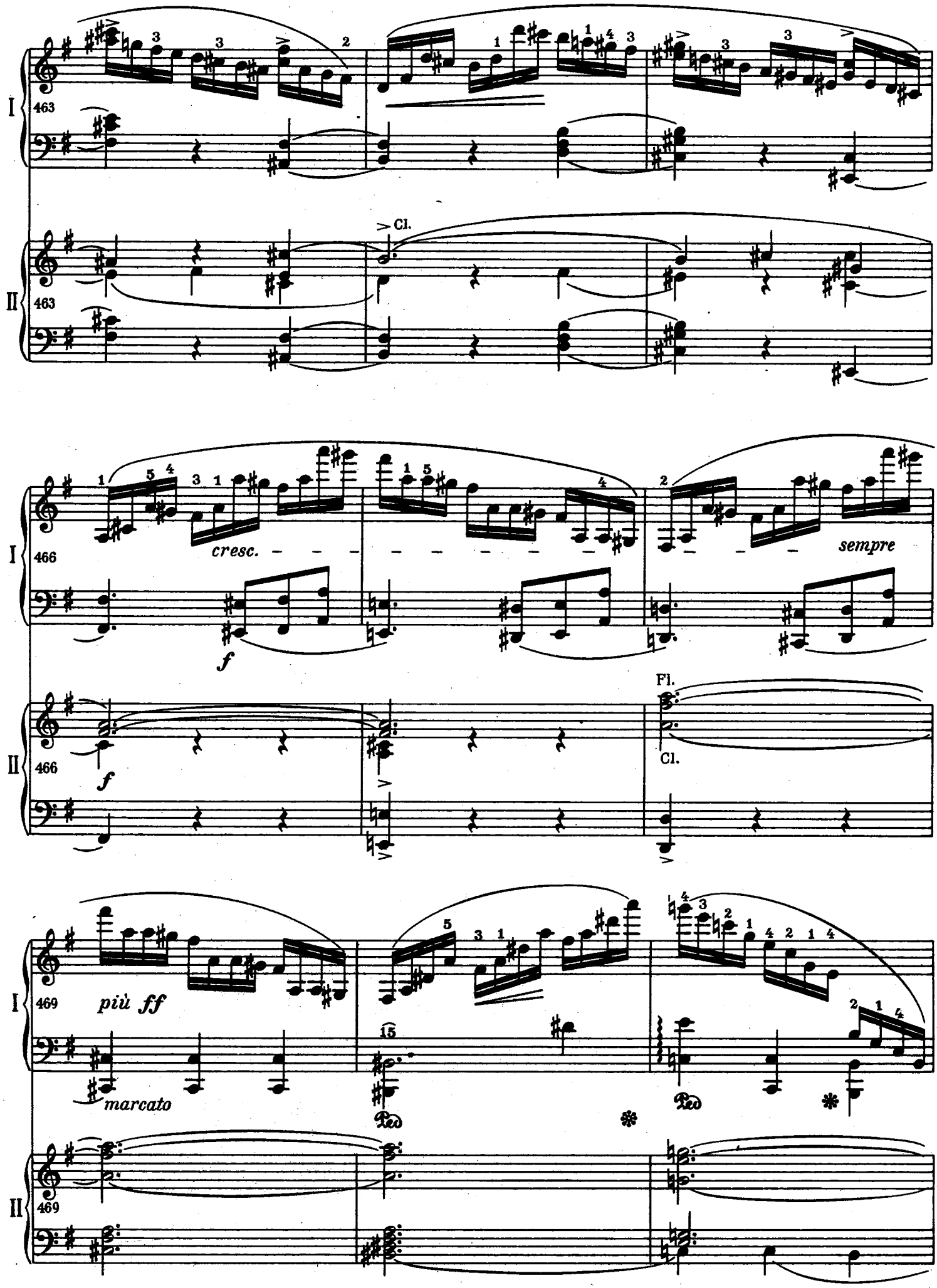
I
463
II
463
Cl.
I
466
cresc.
f
sempre
II
466
f
Fl.
Cl.
I
469
più ff
marcato
Ped
Ped
II
469

www.guitarera.com/bbs bbs.pianoera.com

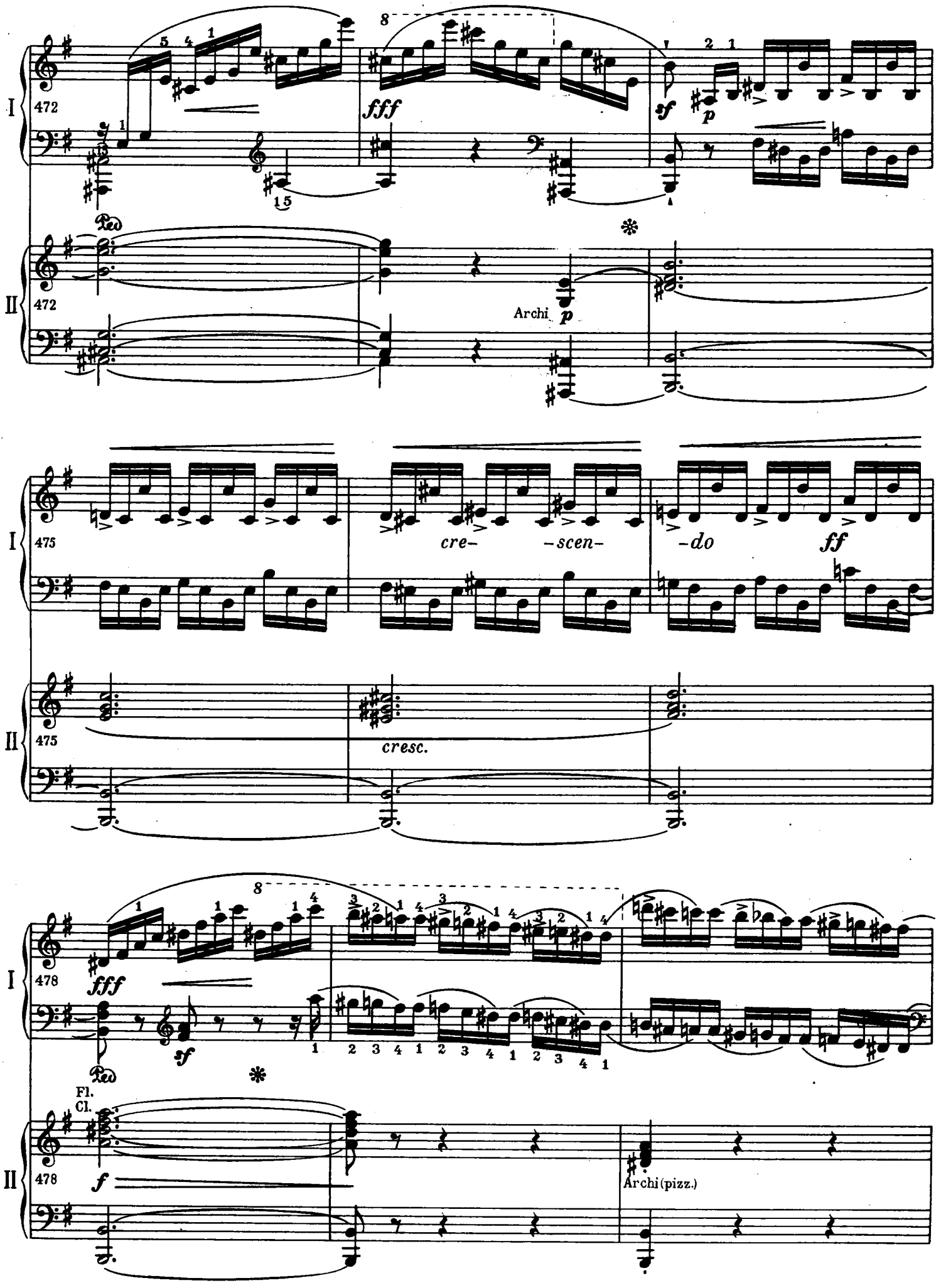

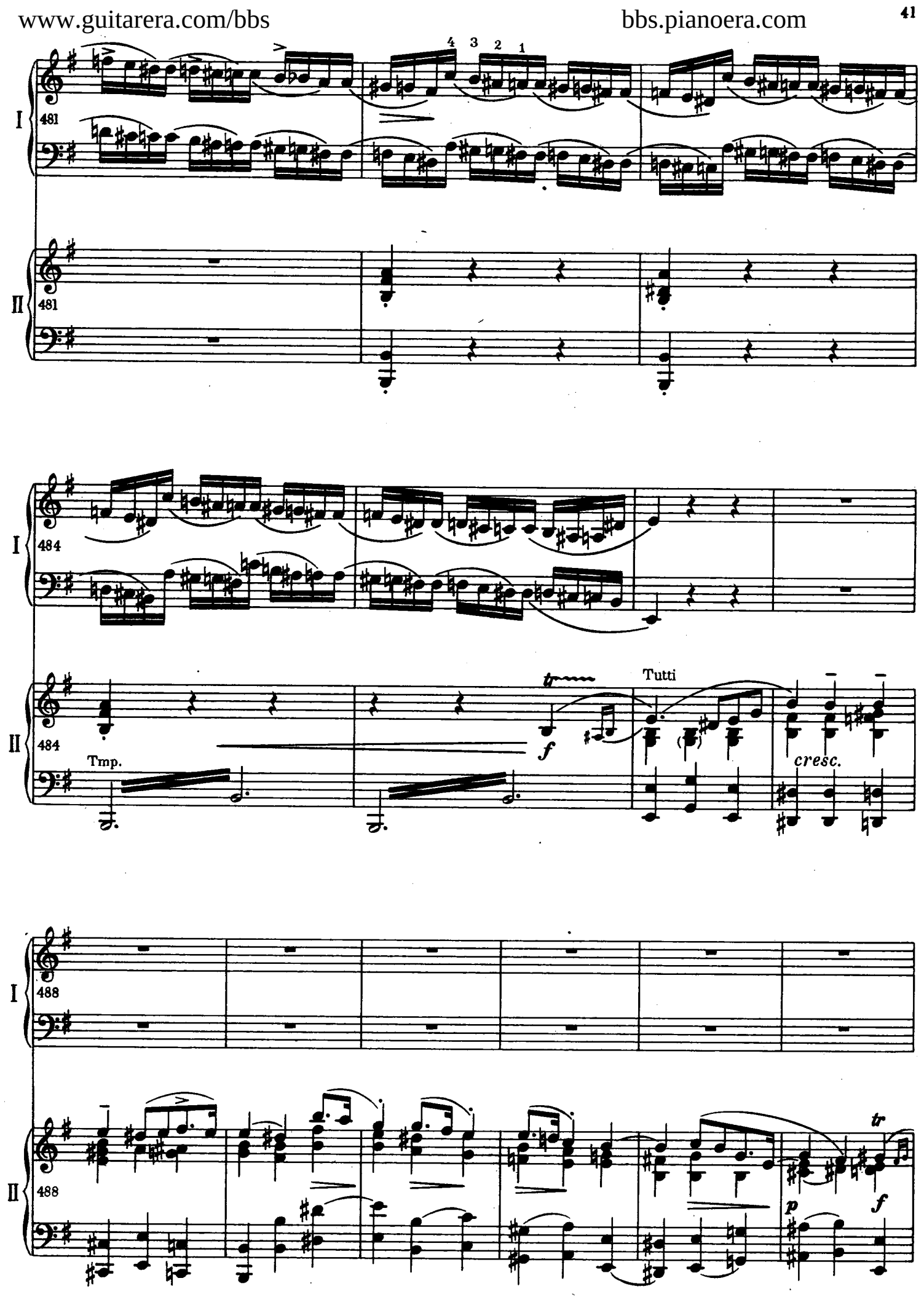
I
481
4 3 2 1
II
481
I
484
II
484
Tmp.
tr
f
Tutti
cresc.
I
488
II
488
tr
p
f

www.guitarera.com/bbs bbs.pianoera.com

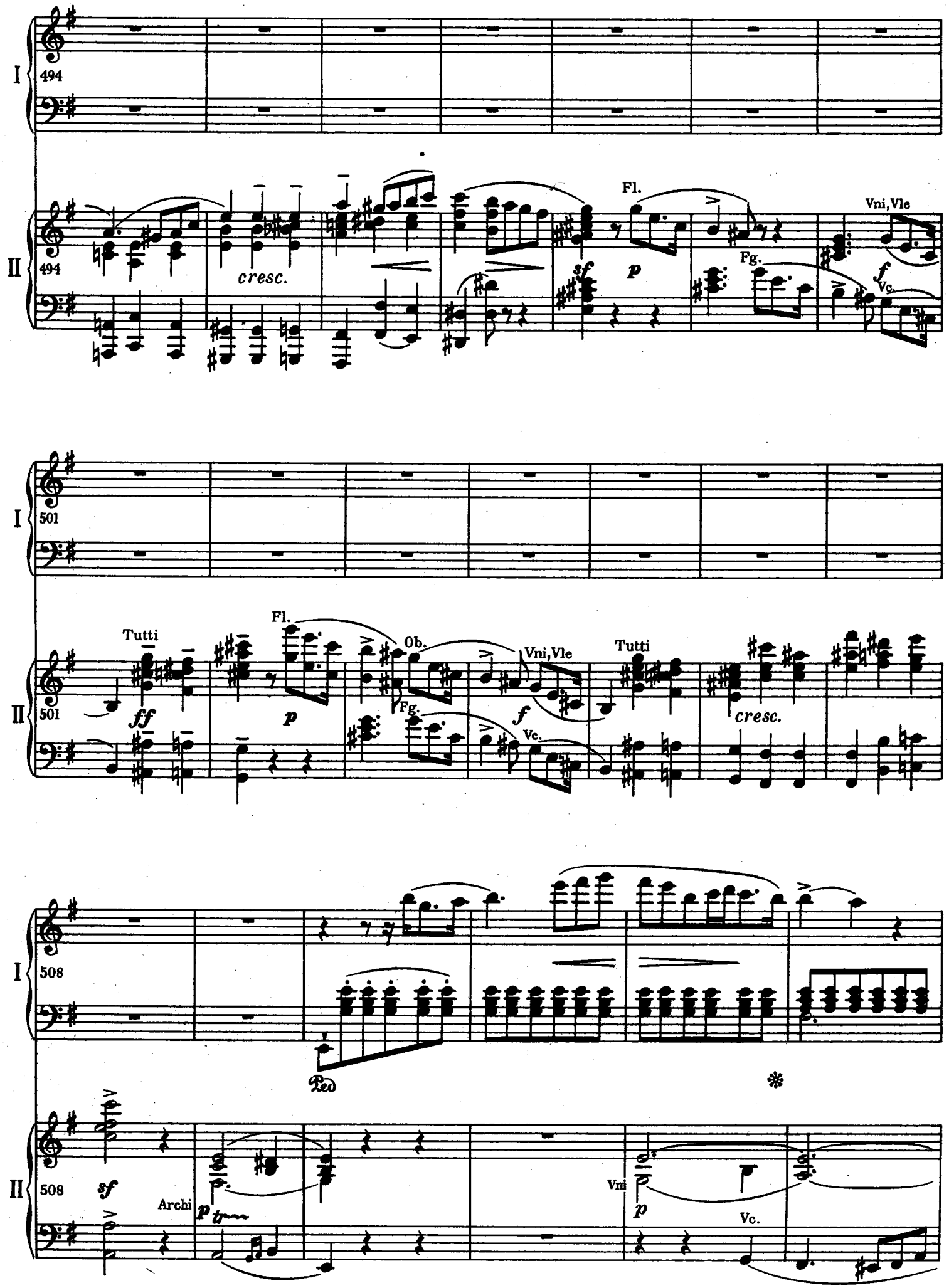

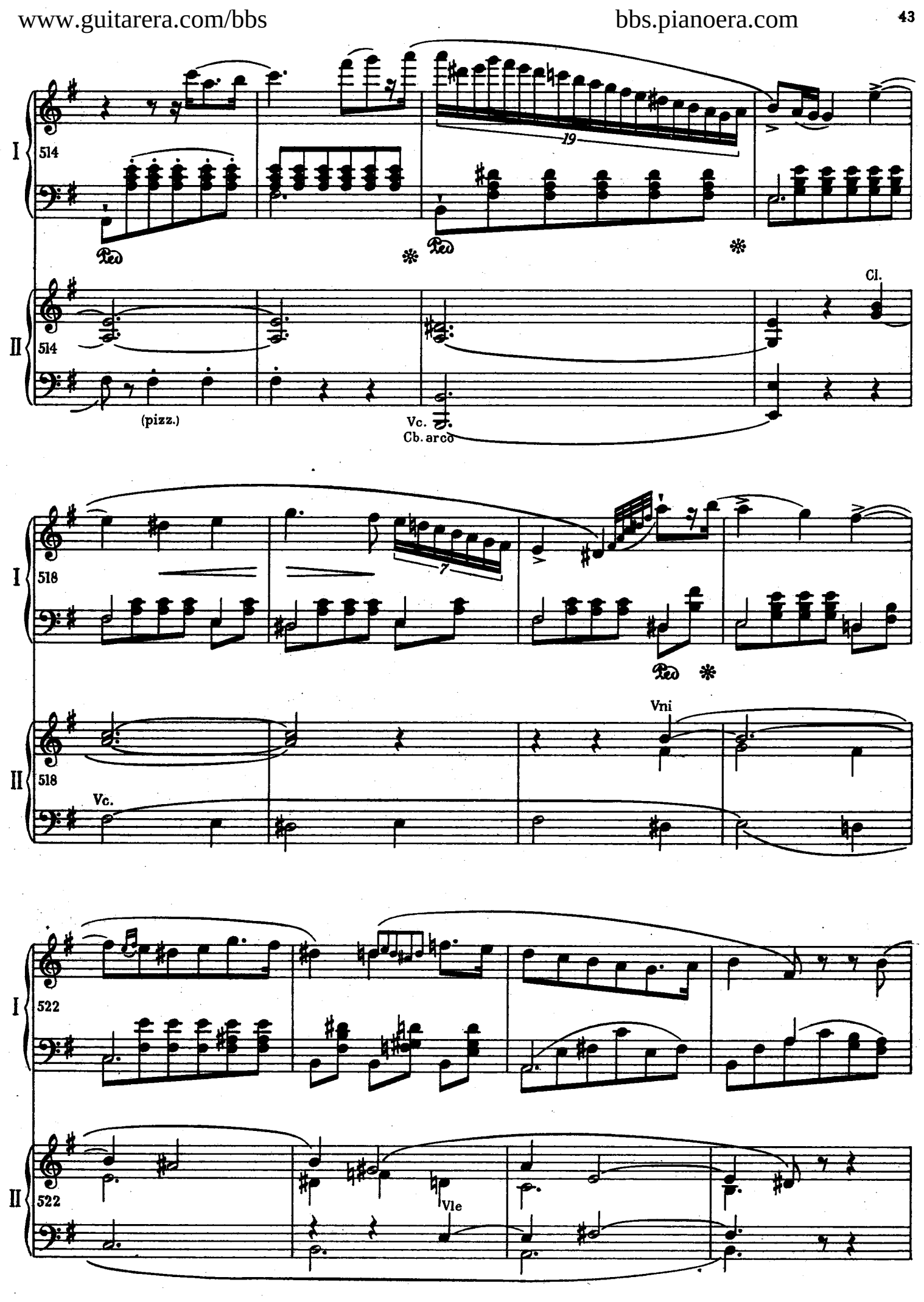
I
514
19
Ped
Ped
II
514
Cl.
(pizz.)
Vc.
Cb. arco
I
518
7
Ped
II
518
Vni
Vc.
I
522
II
522
Vle

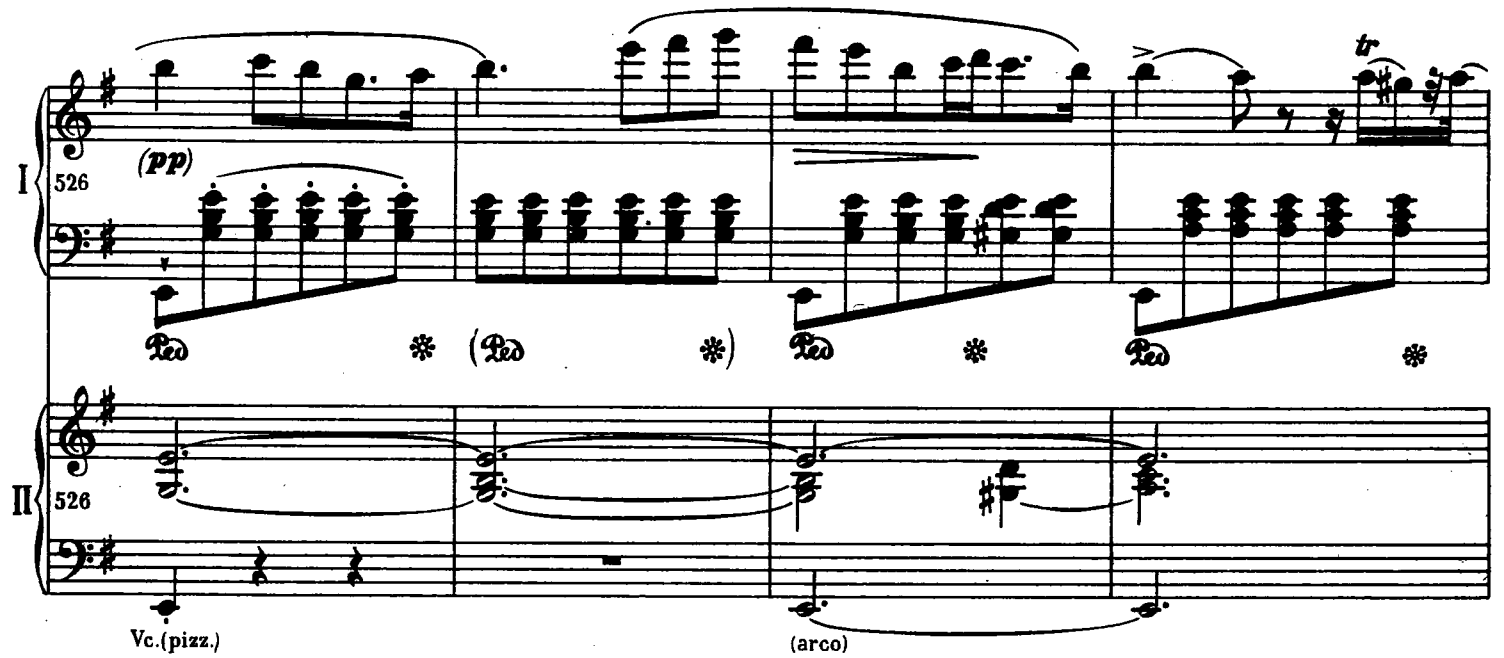
I
526
(pp)
tr
Ped
Ped
Ped
Ped
II
526
Vc.(pizz.)
(arco)

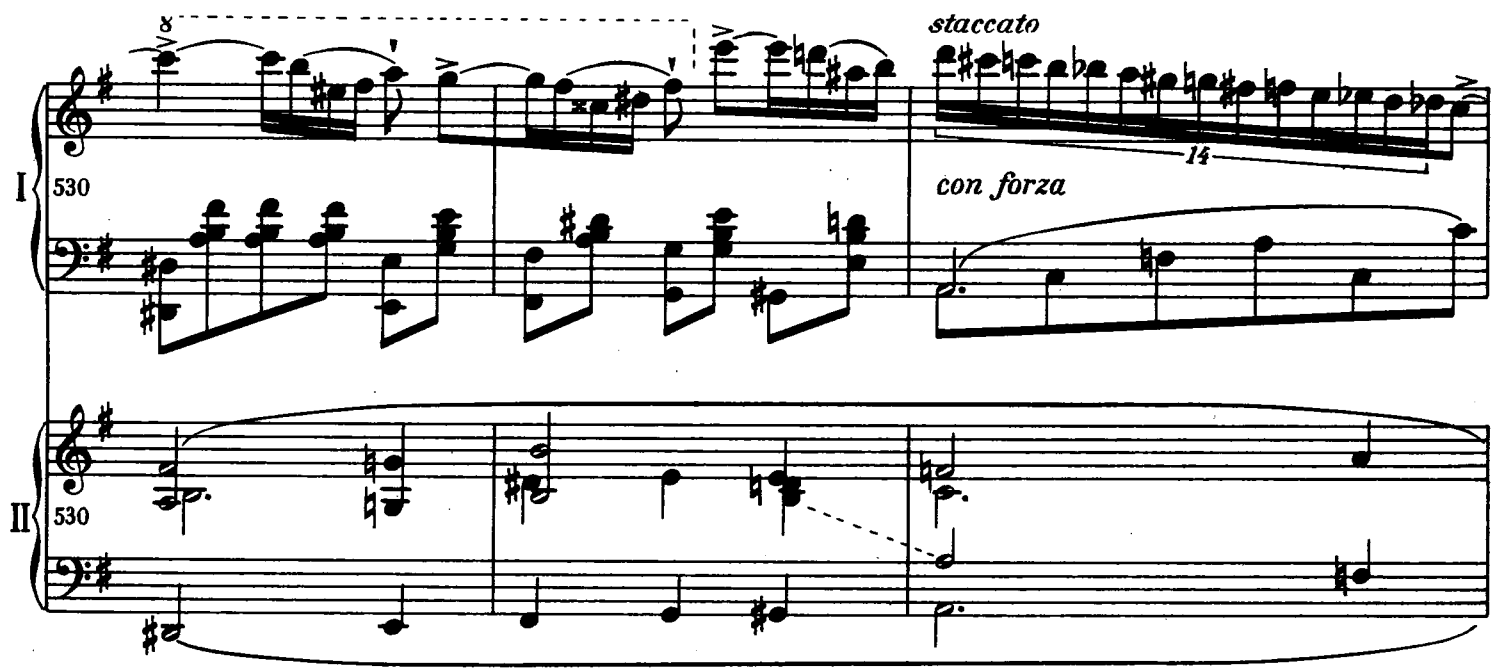
I
530
staccato
14
con forza
II
530

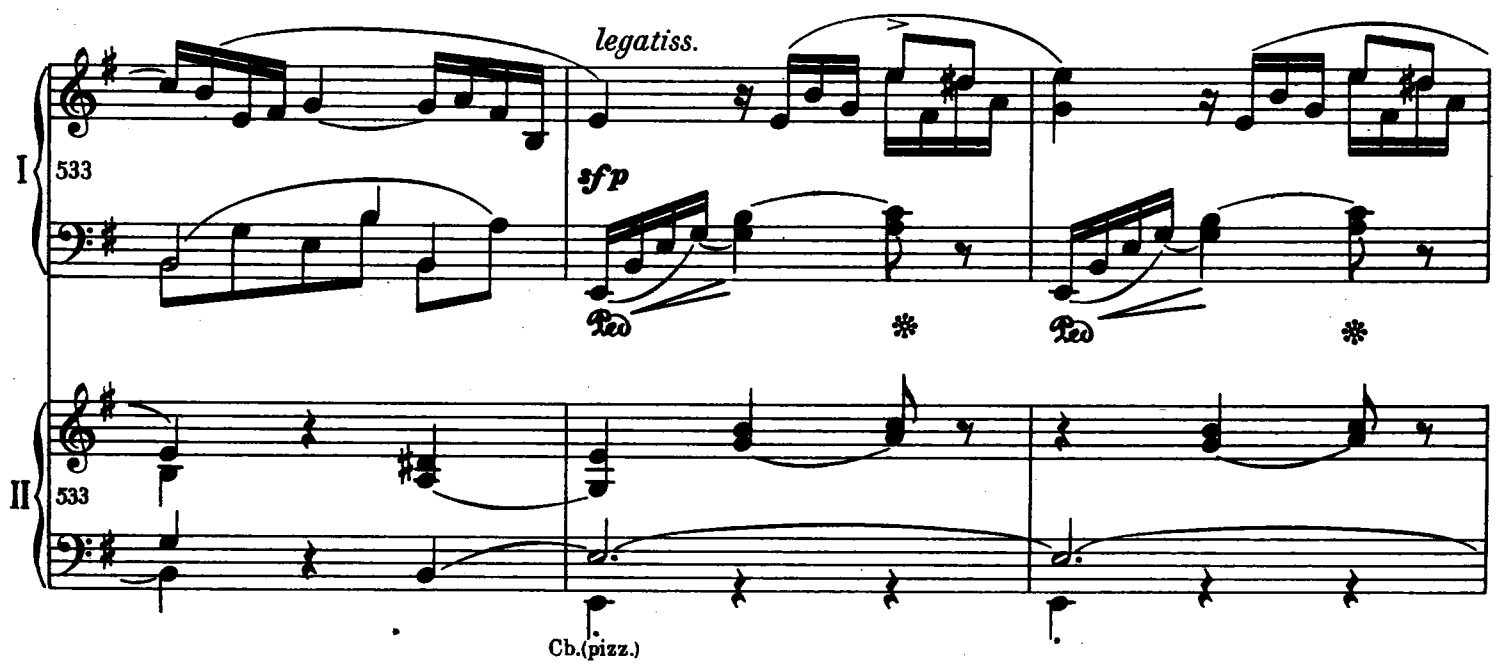
I
533
legatiss.
sfp
Ped
Ped
II
533
Cb.(pizz.)

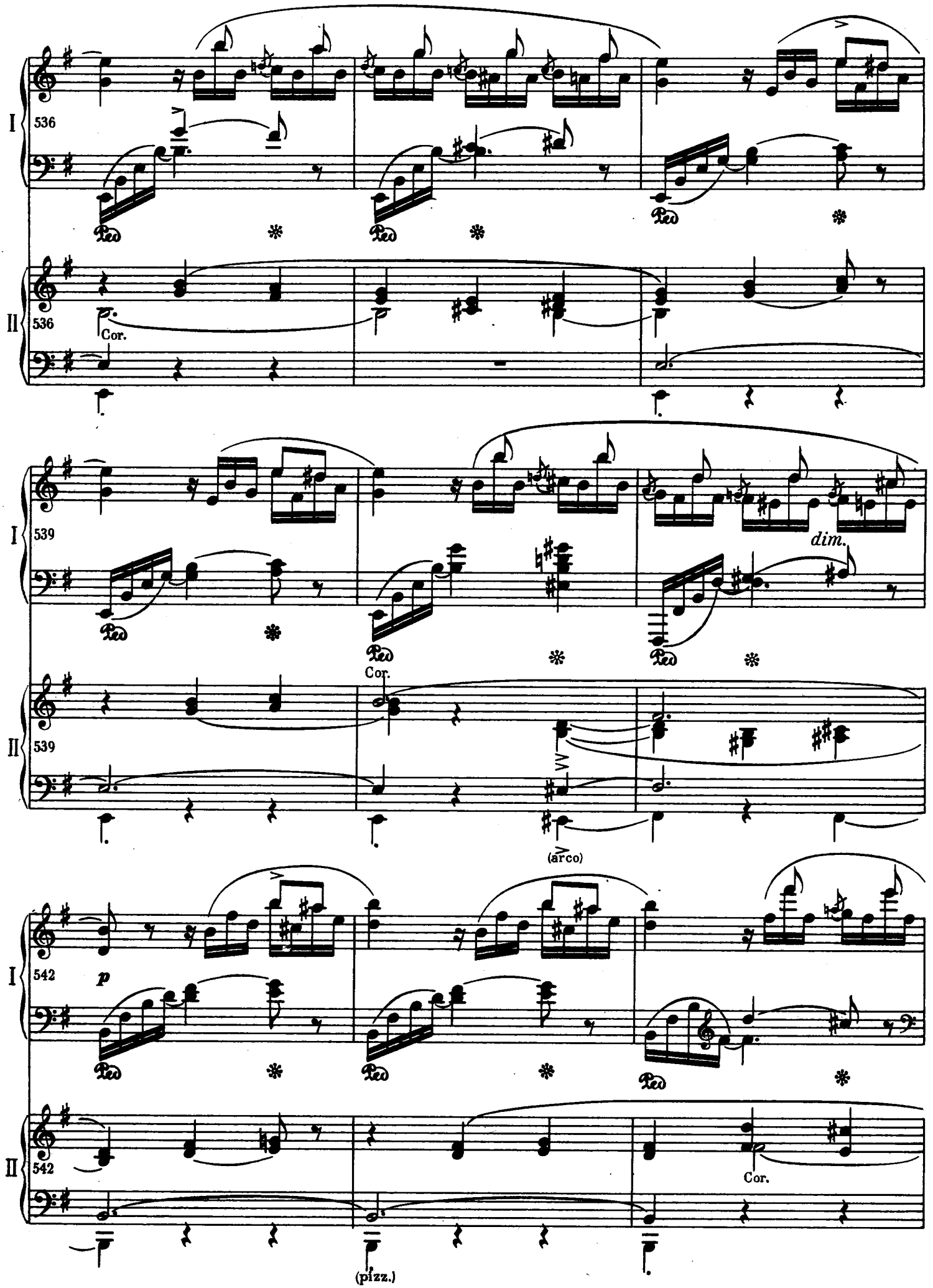
I
536
Ped
II
536
Cor.
I
539
dim.
Ped
II
539
Cor.
(arco)
I
542
p
Ped
II
542
Cor.
(pizz.)

www.guitarera.com/bbs bbs.pianoera.com

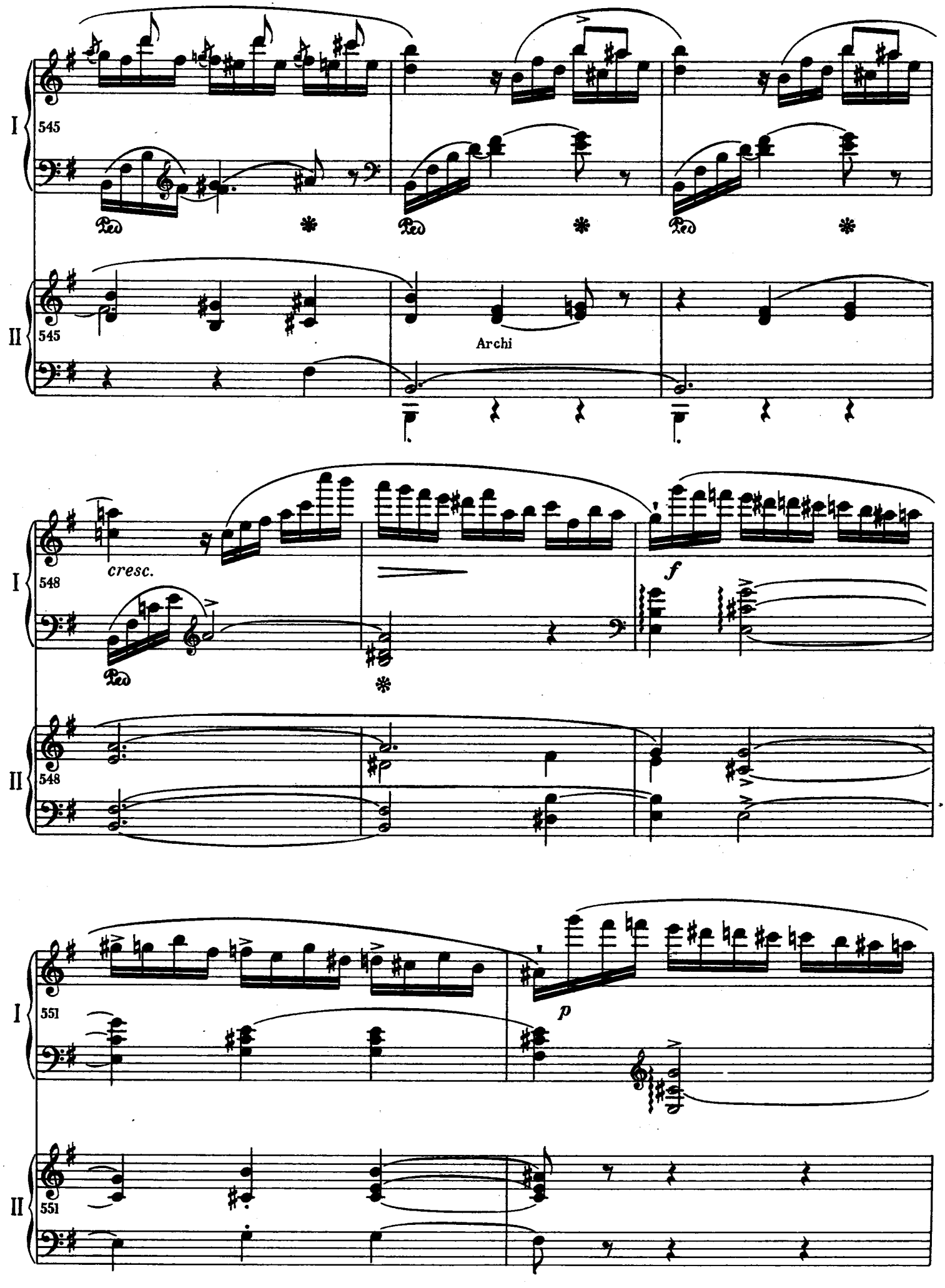

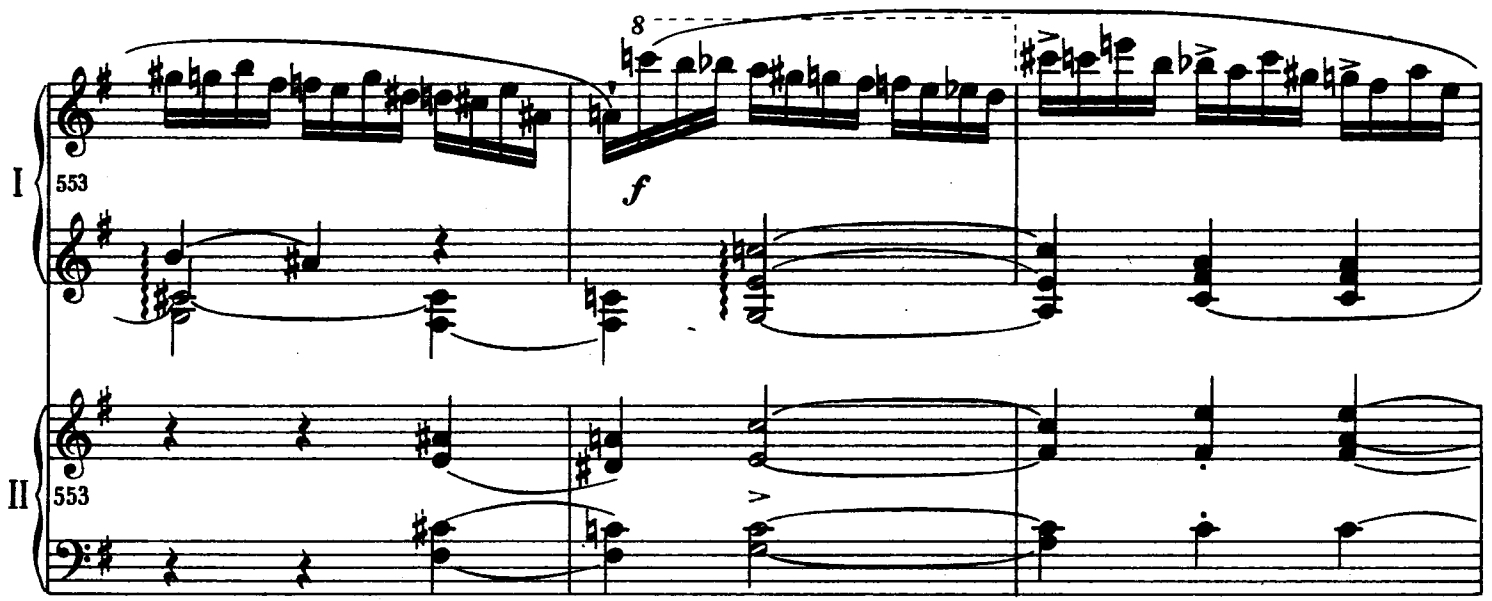
I
553
f
II
553

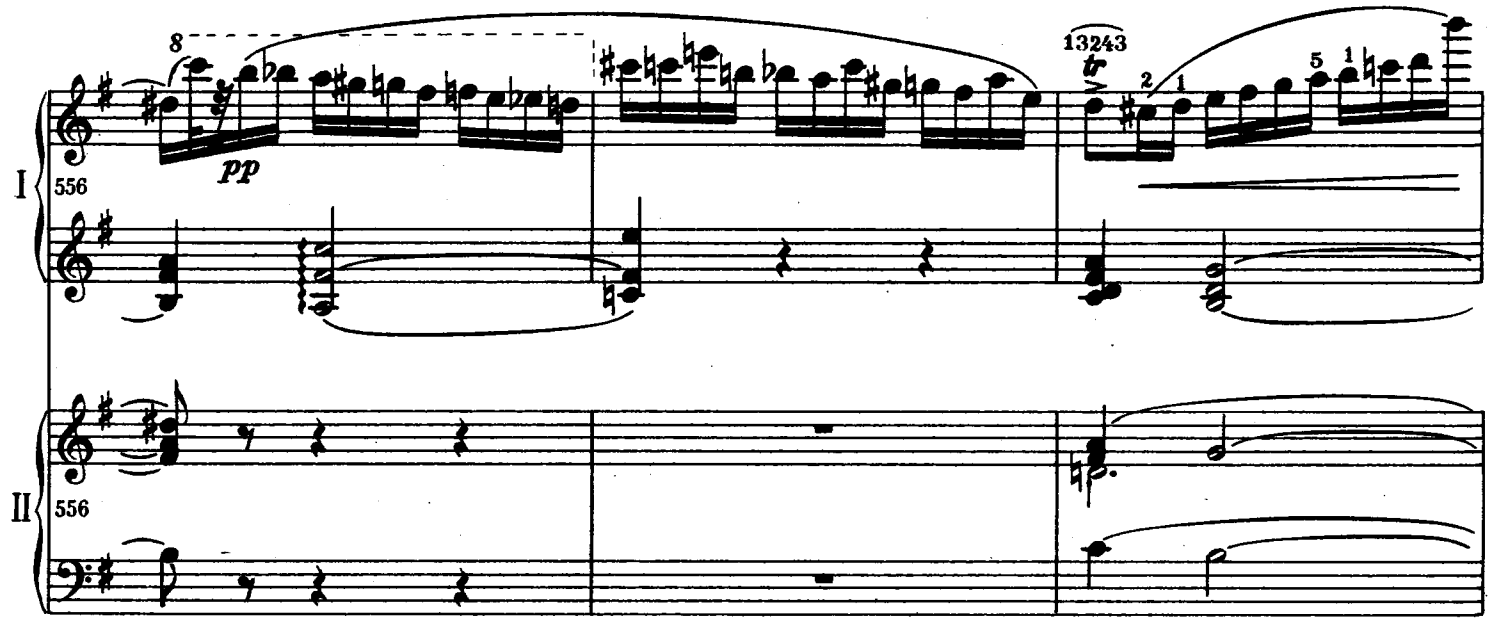
I
556
pp
13243
II
556

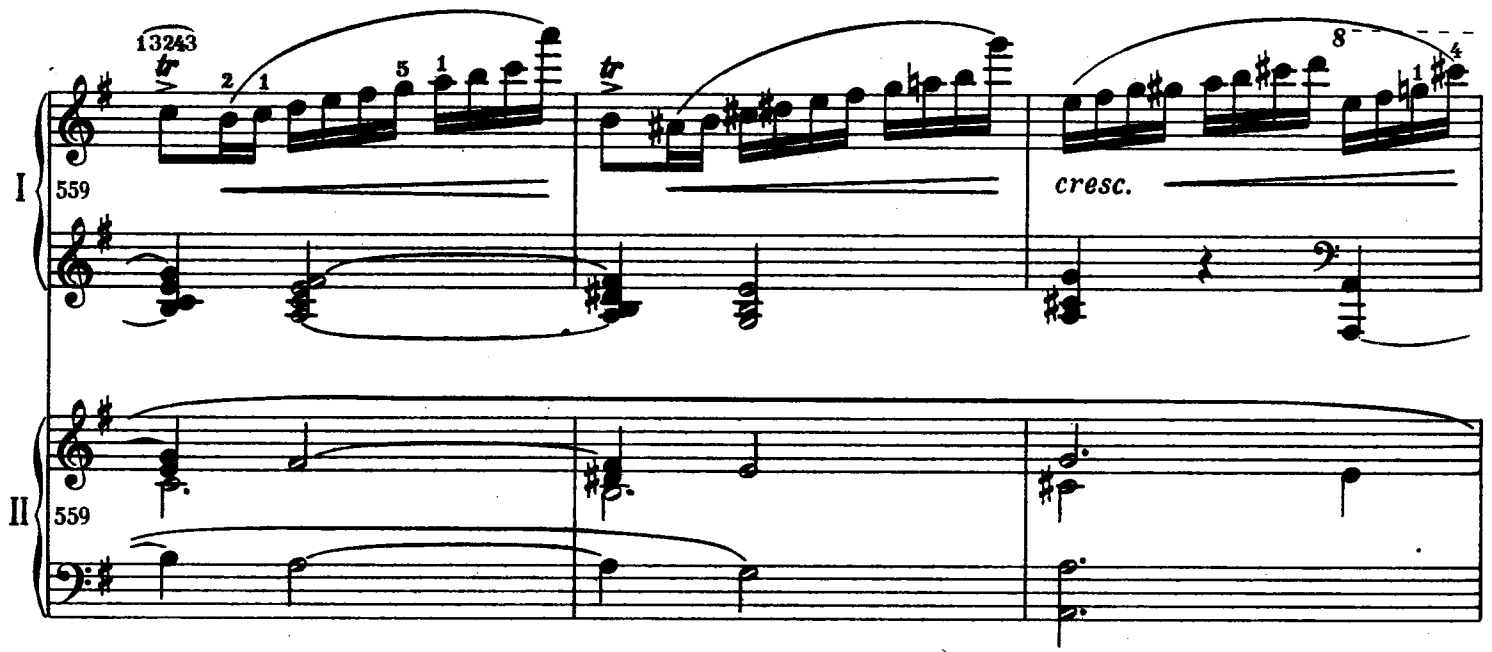
13243
I
559
cresc.
II
559

www.guitarera.com/bbs bbs.pianoera.com

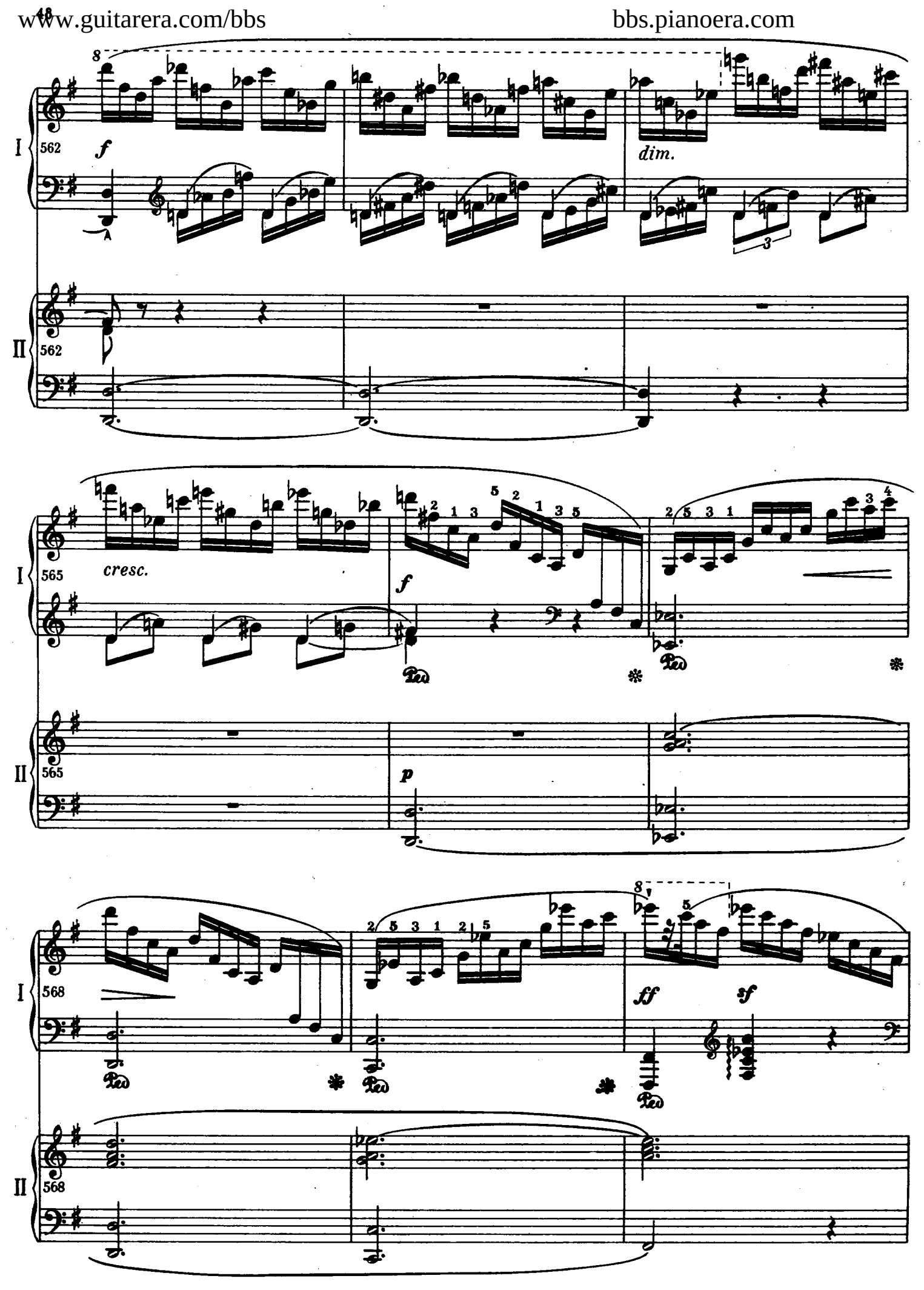

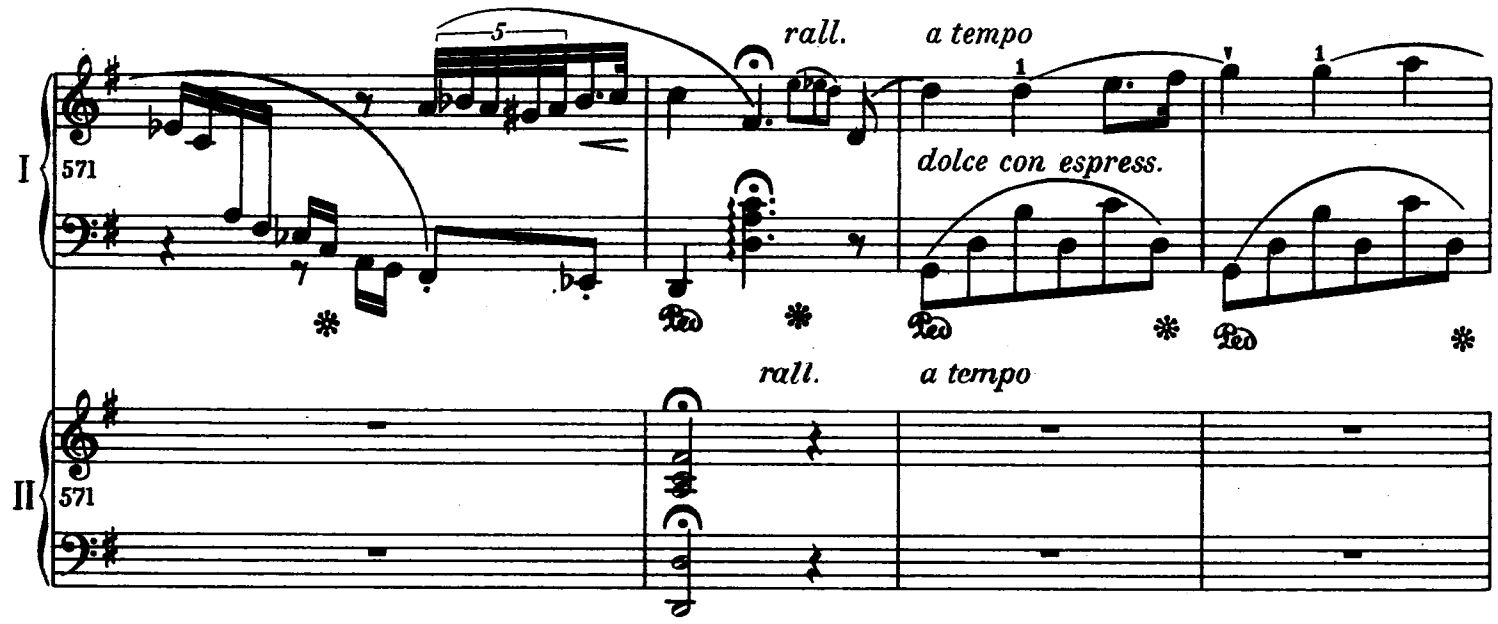
I
571
rall.
a tempo
dolce con espress.
Ped
II
571
rall.
a tempo

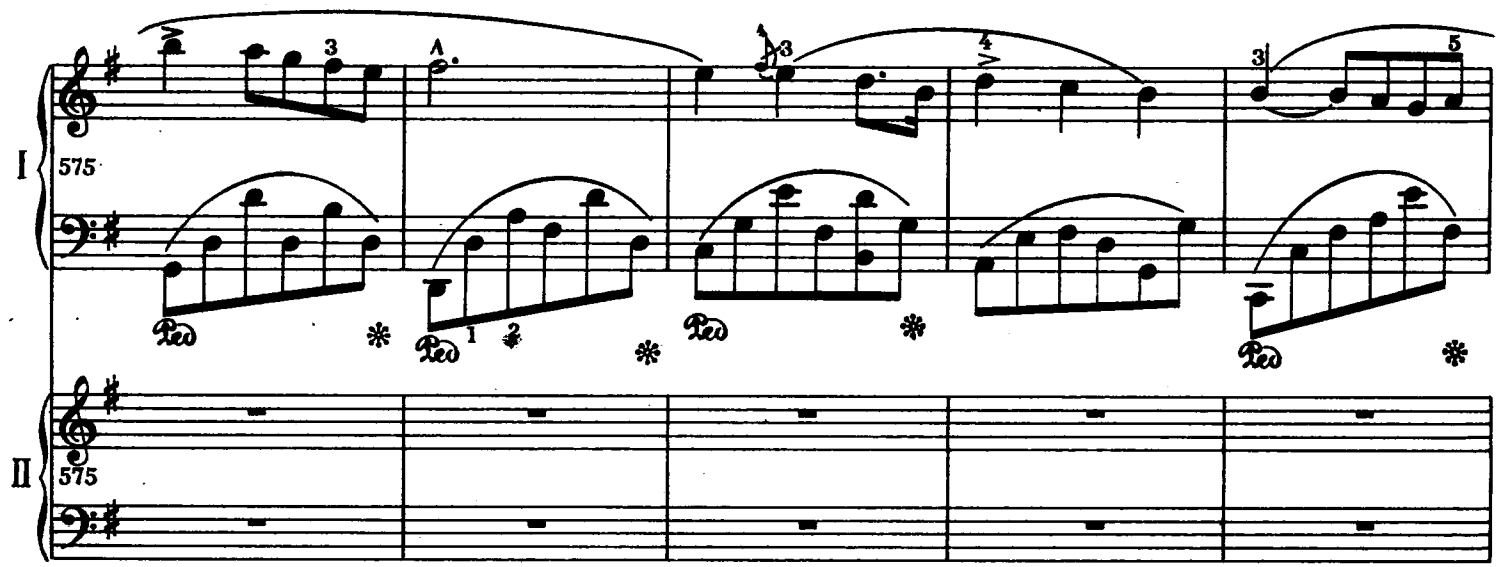
I
575
Ped
II
575

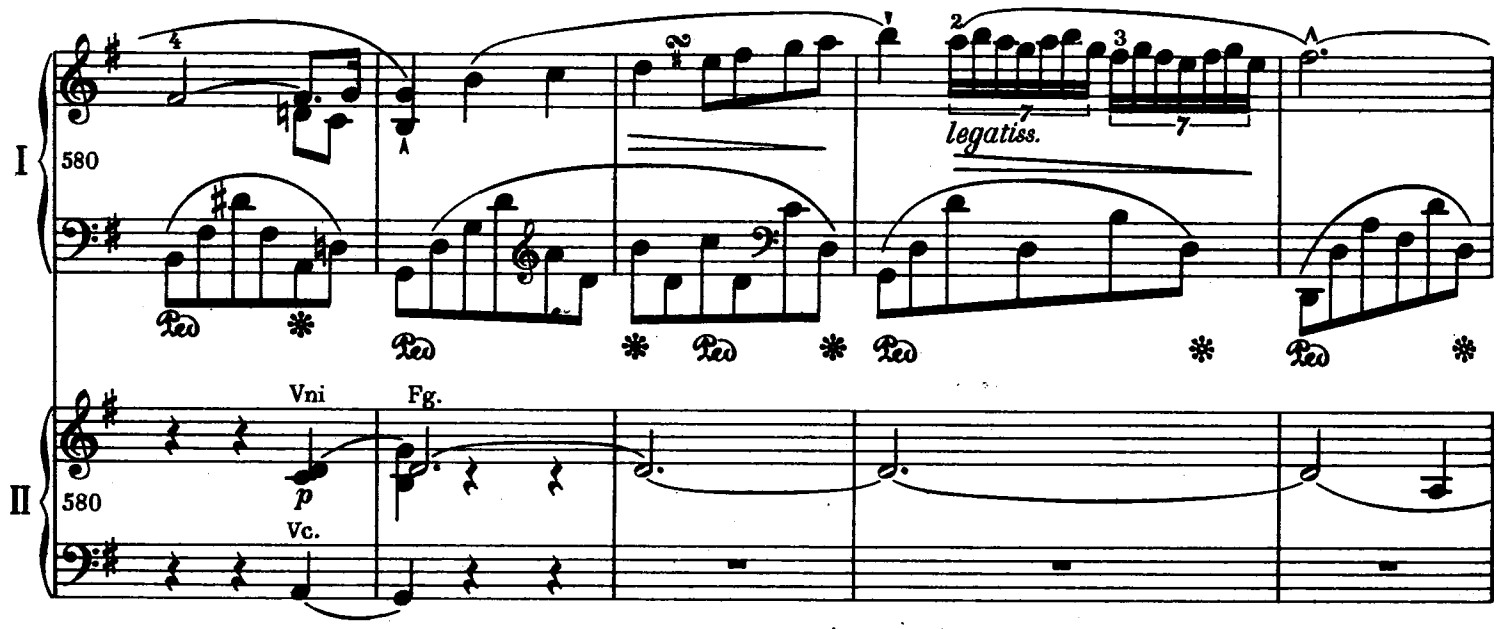
I
580
legatiss.
Ped
II
580
Vni
Fg.
p
Vc.

www.guitarera.com/bbs bbs.pianoera.com

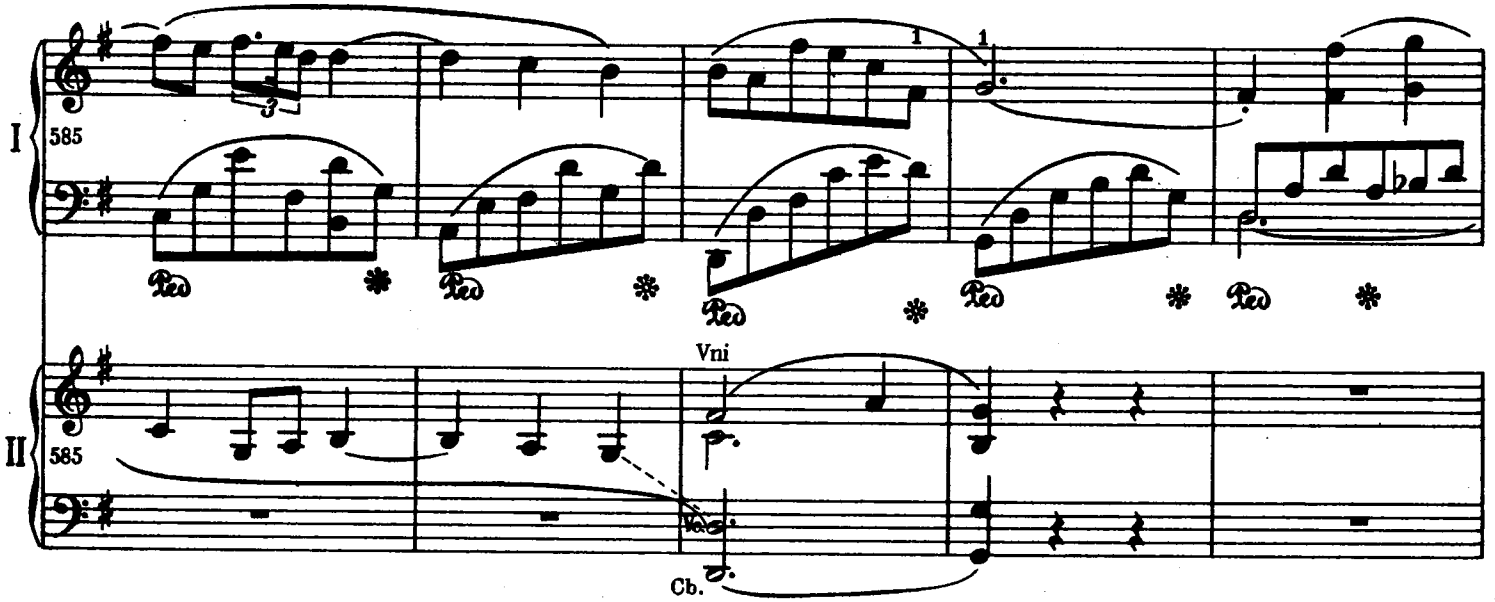

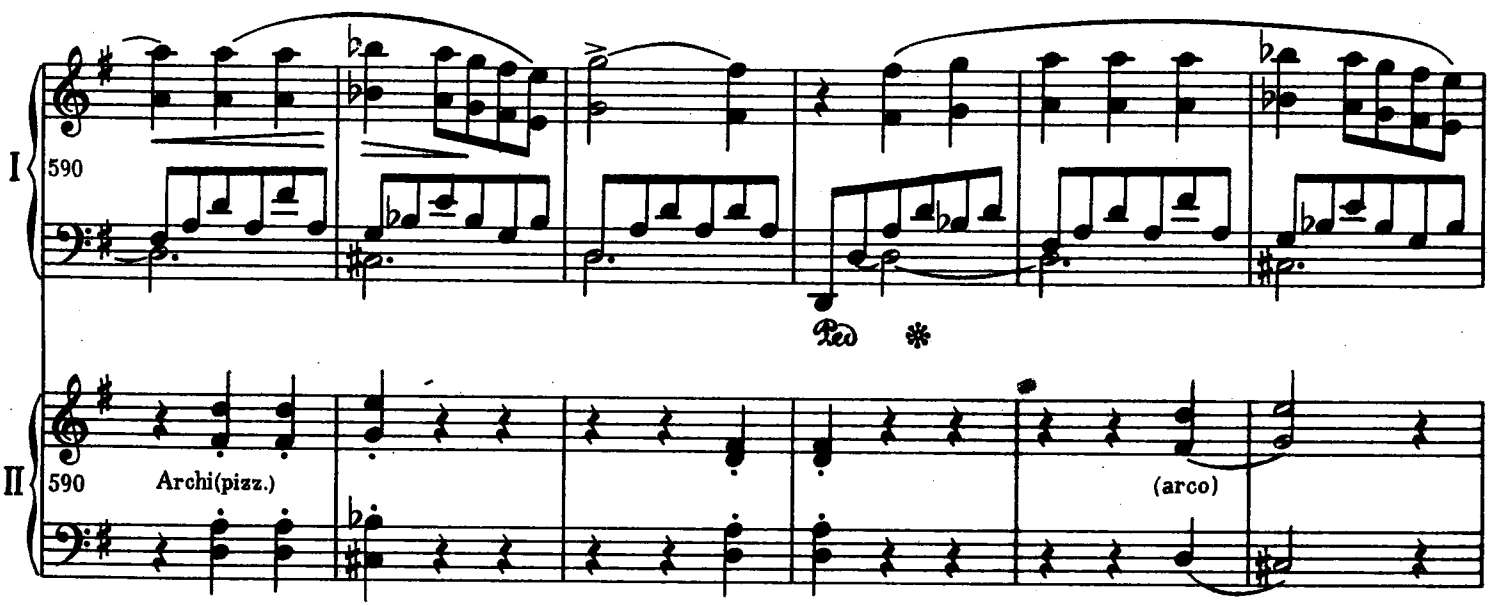

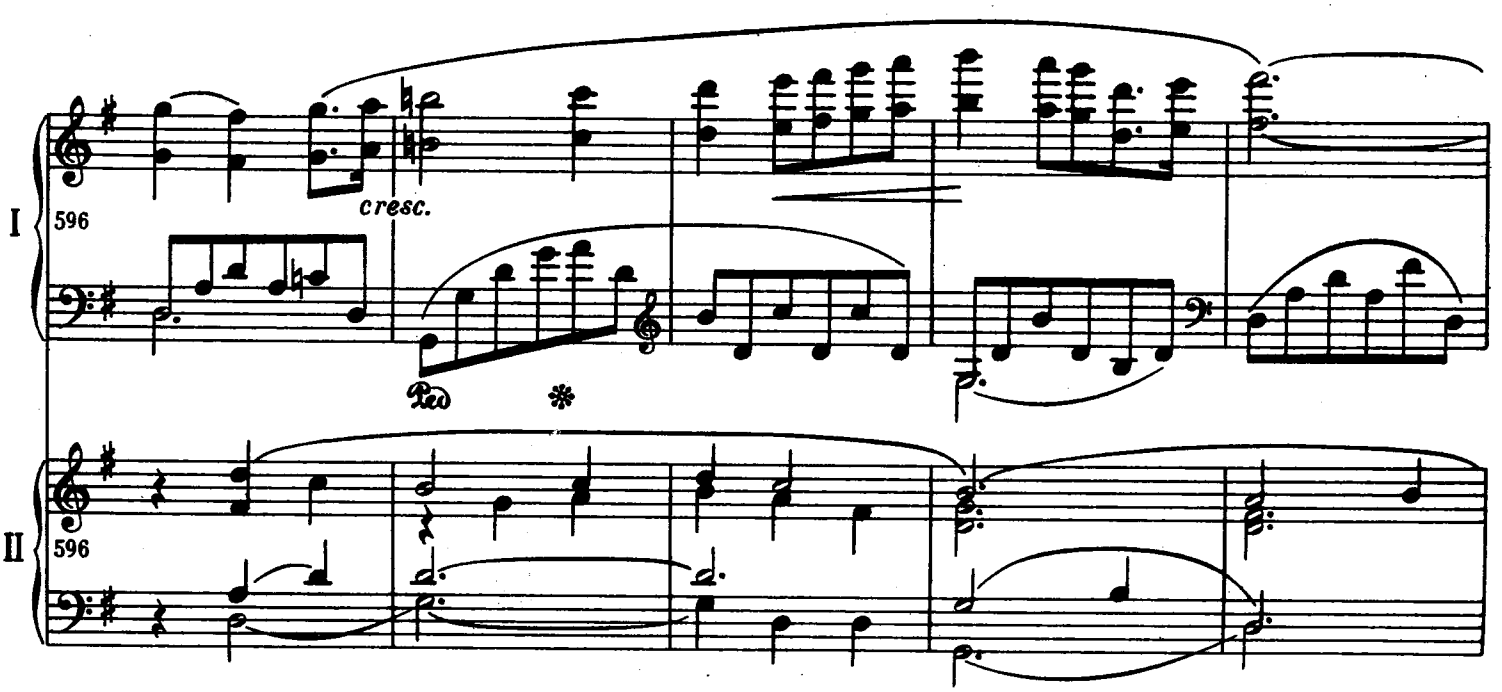

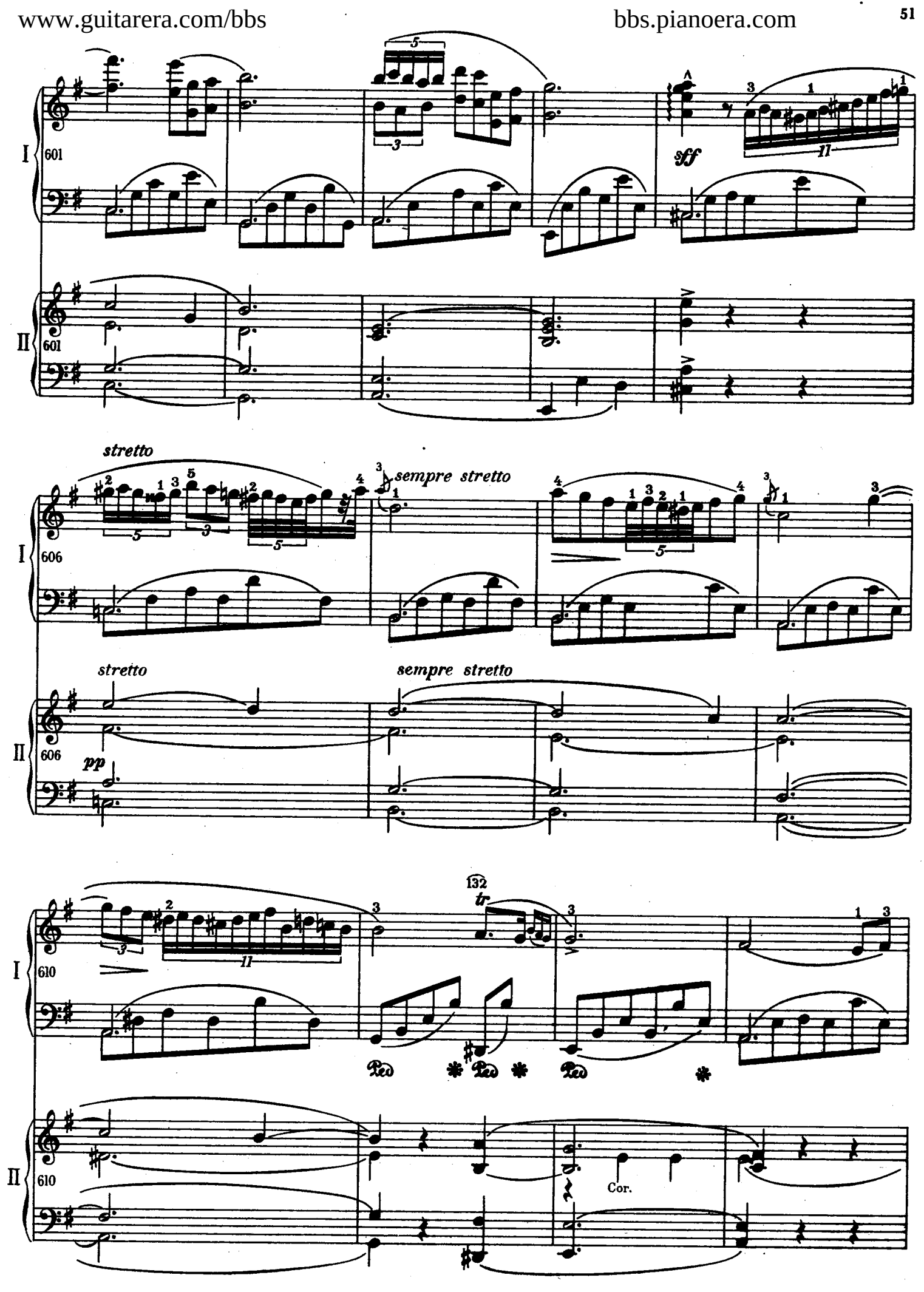
I
601
II
601
sff
stretto
sempre stretto
I
606
II
606
stretto
sempre stretto
pp
132
tr
I
610
II
610
Cor.

www.guitarera.com/bbs bbs.pianoera.com

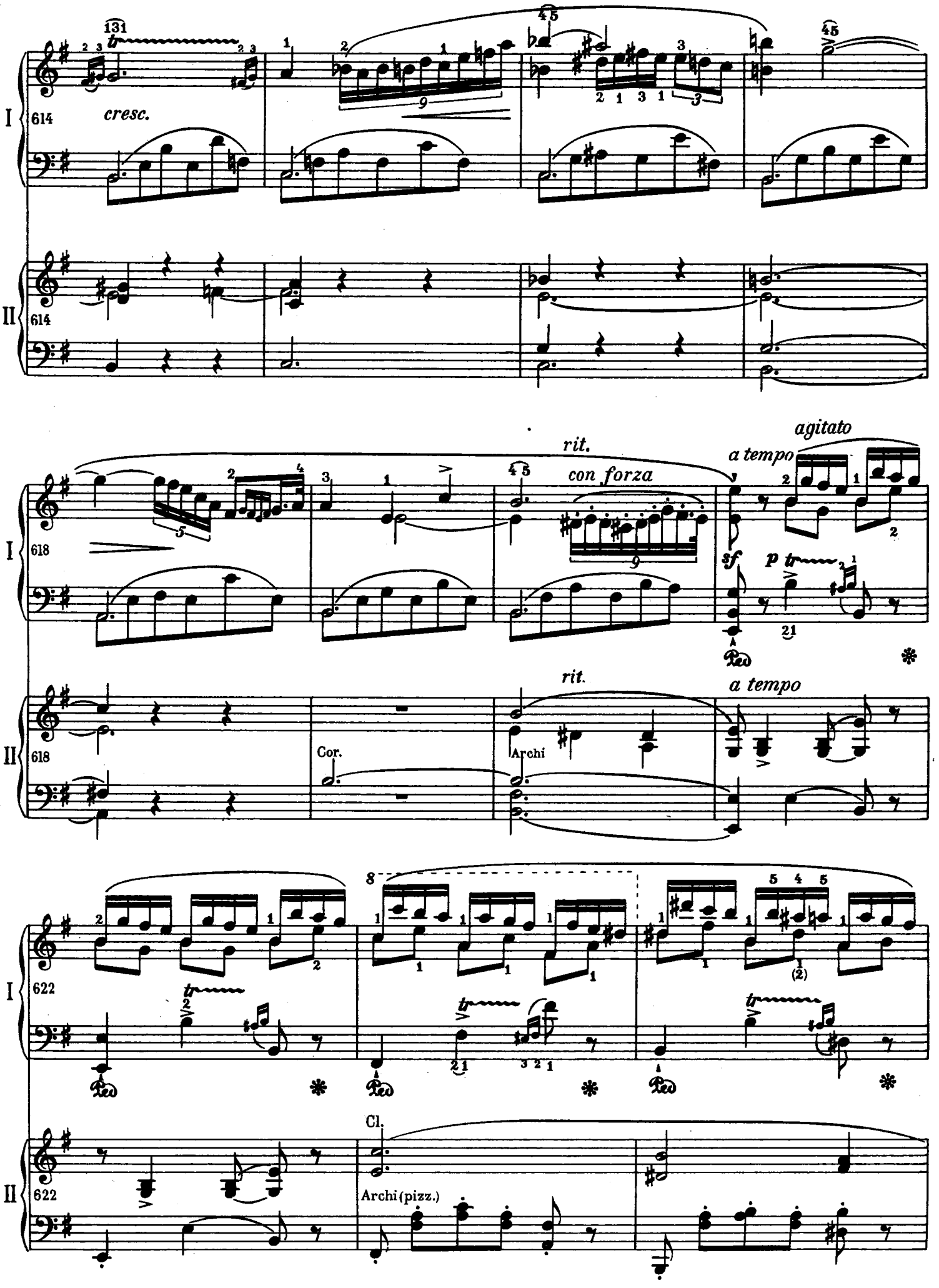

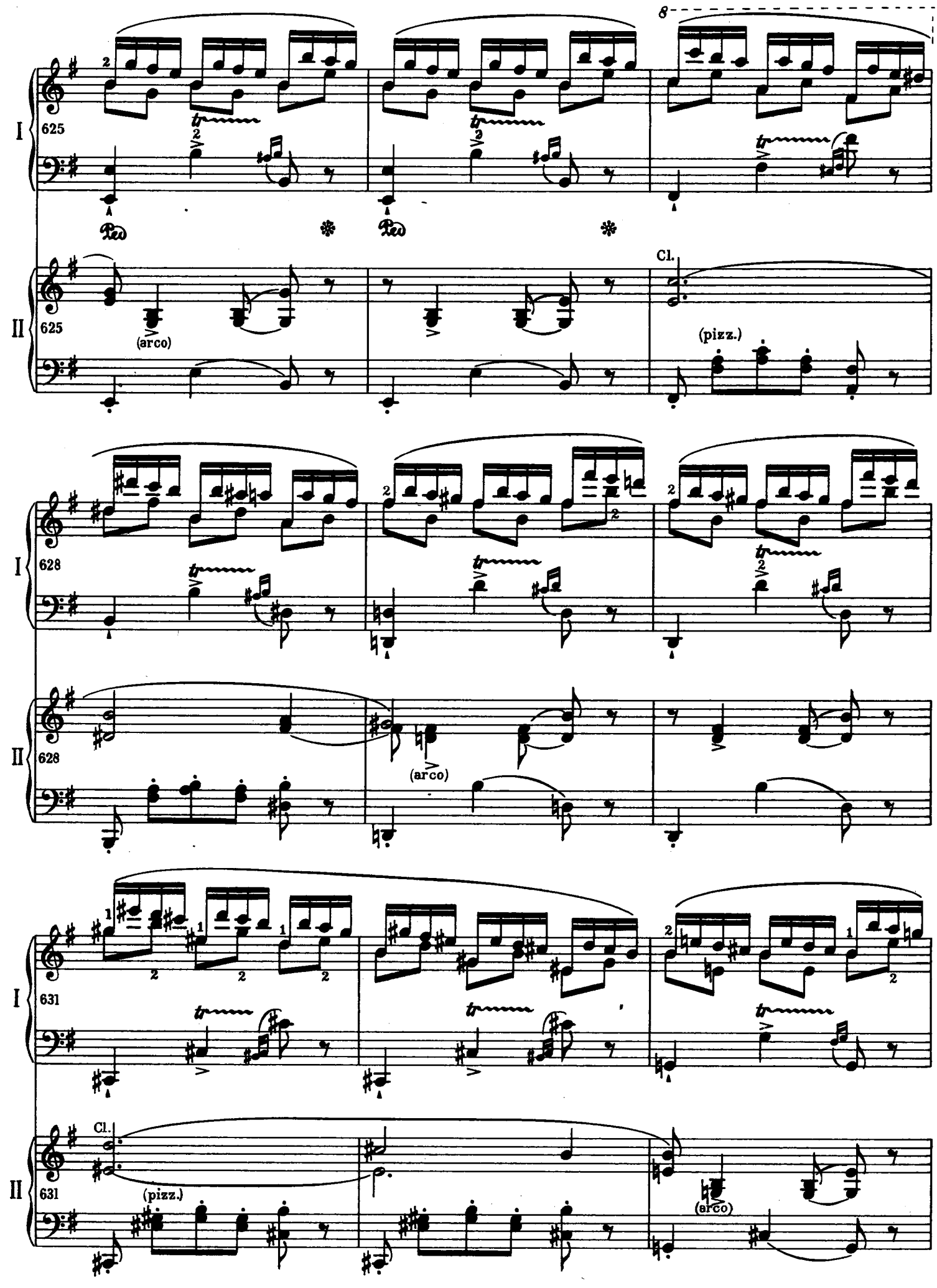
I
625
Ped
Ped
II
625
(arco)
Cl.
(pizz.)
I
628
II
628
(arco)
I
631
II
631
Cl.
(pizz.)
(arco)

www.guitarera.com/bbs bbs.pianoera.com

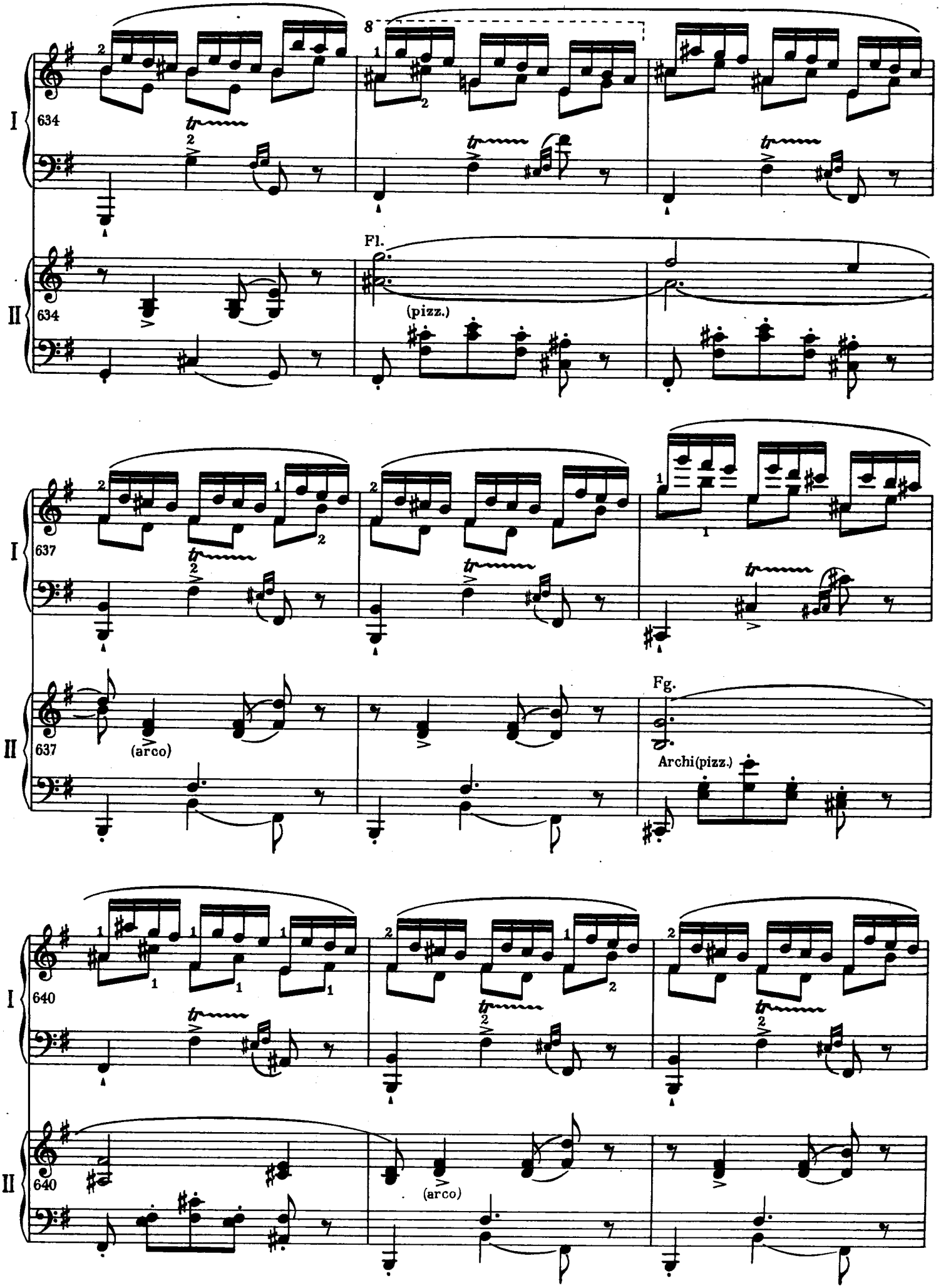

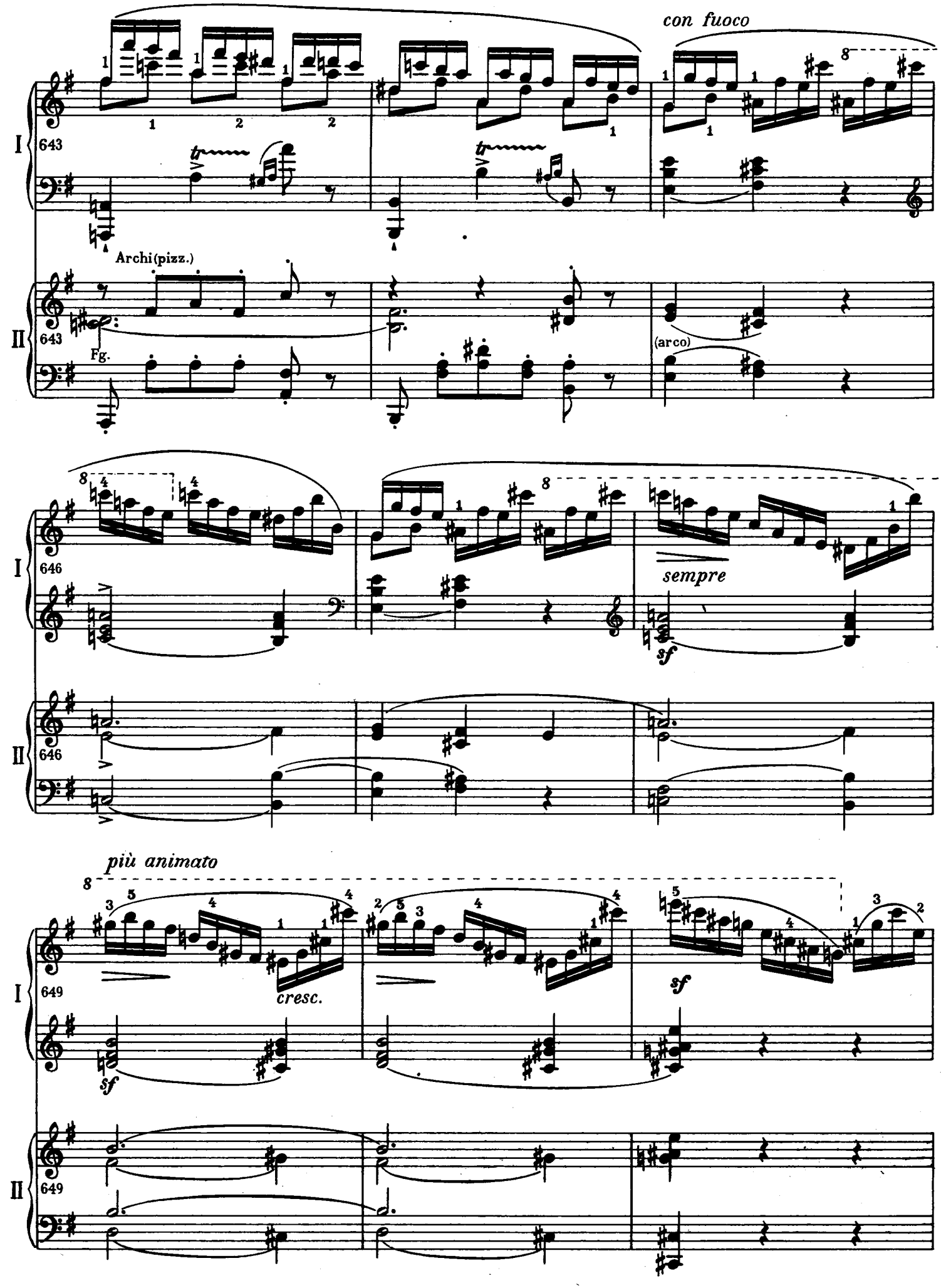
con fuoco
I
643
Archi(pizz.)
II
643
Fg.
(arco)
I
646
sempre
sf
II
646
più animato
I
649
cresc.
sf
sf
II
649

www.guitarera.com/bbs bbs.pianoera.com

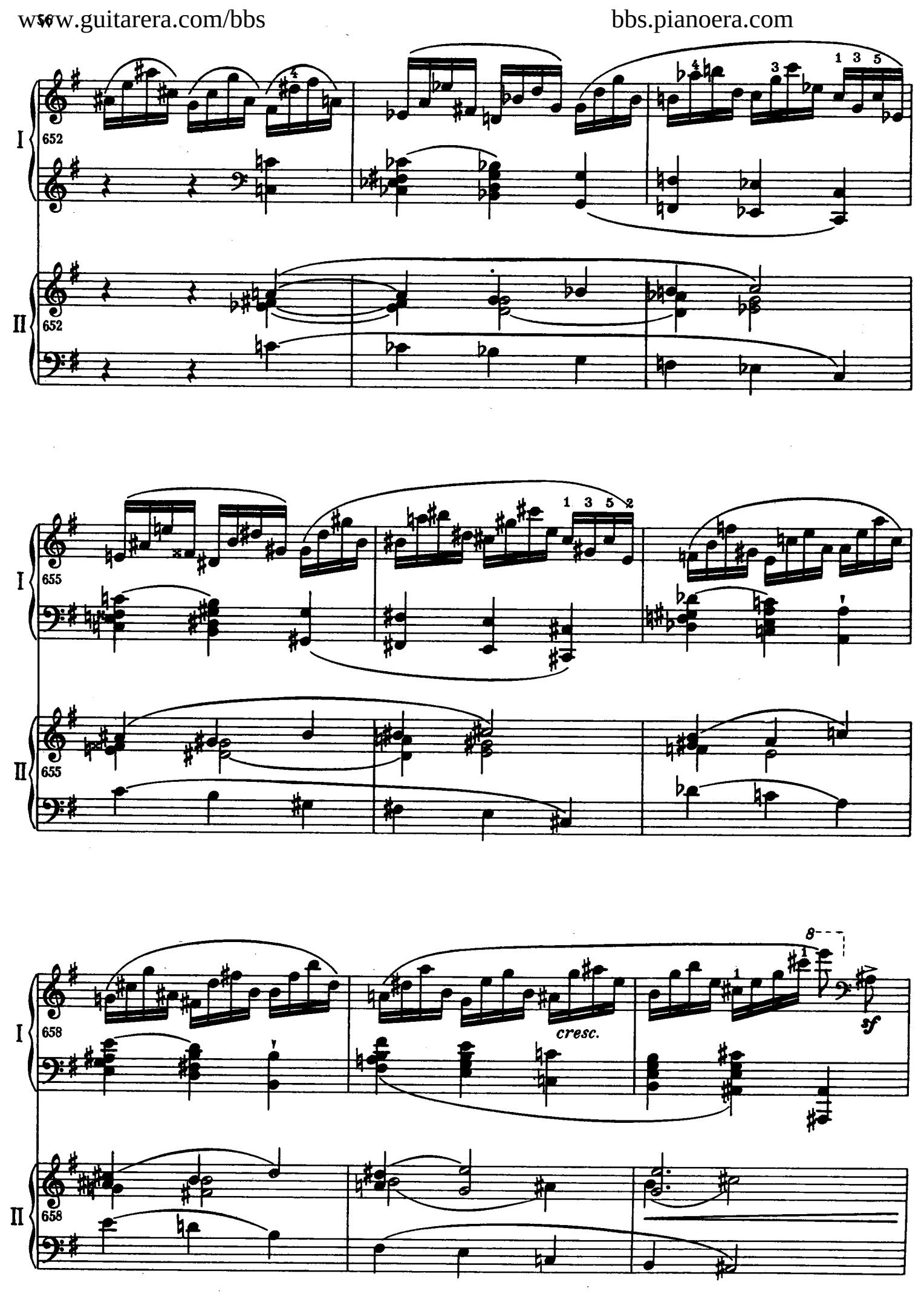

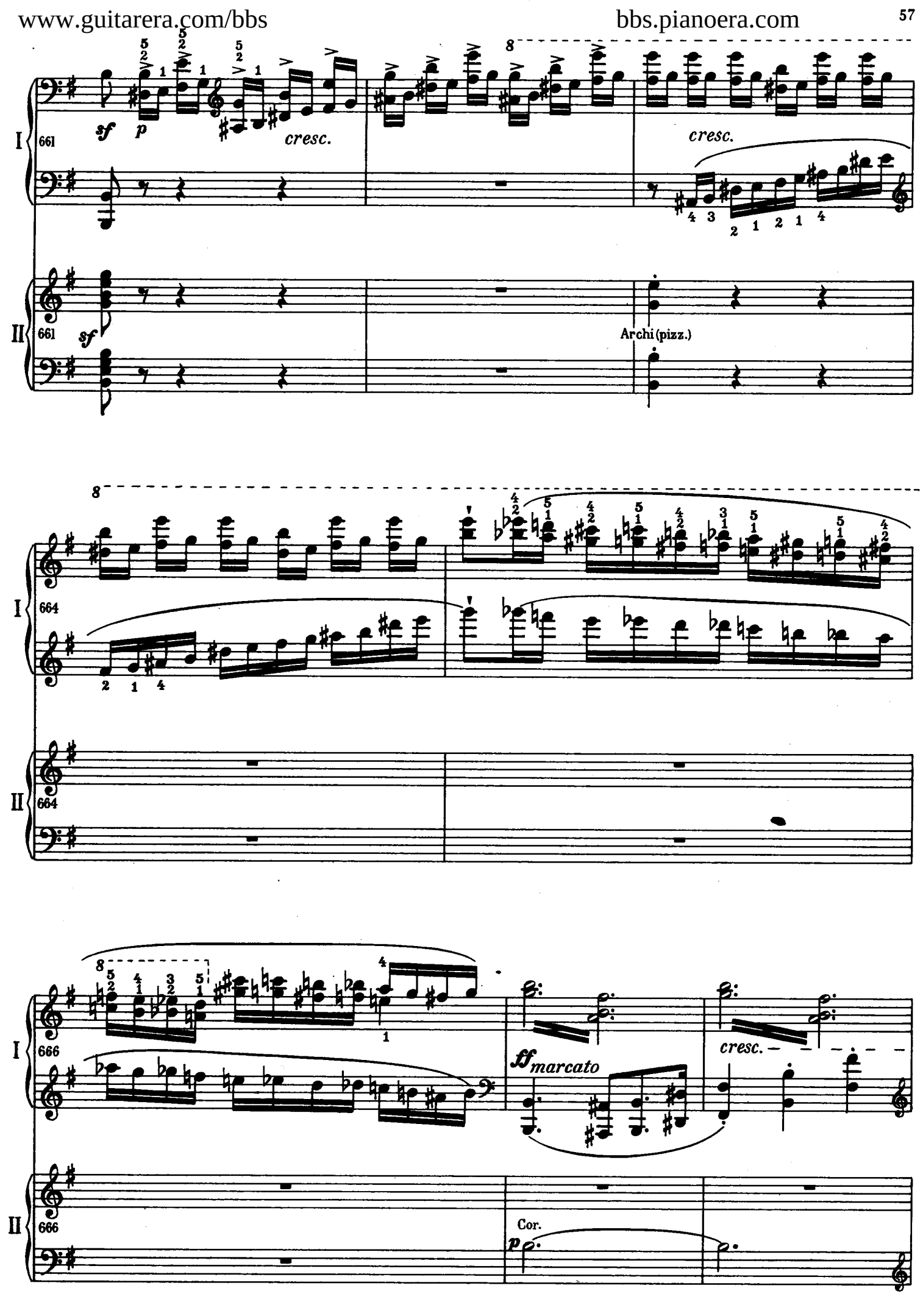
I
II
661
sf
p
cresc.
cresc.
sf
Archi (pizz.)
664
666
ff marcato
cresc.
Cor.
p

www.guitarera.com/bbs bbs.pianoera.com

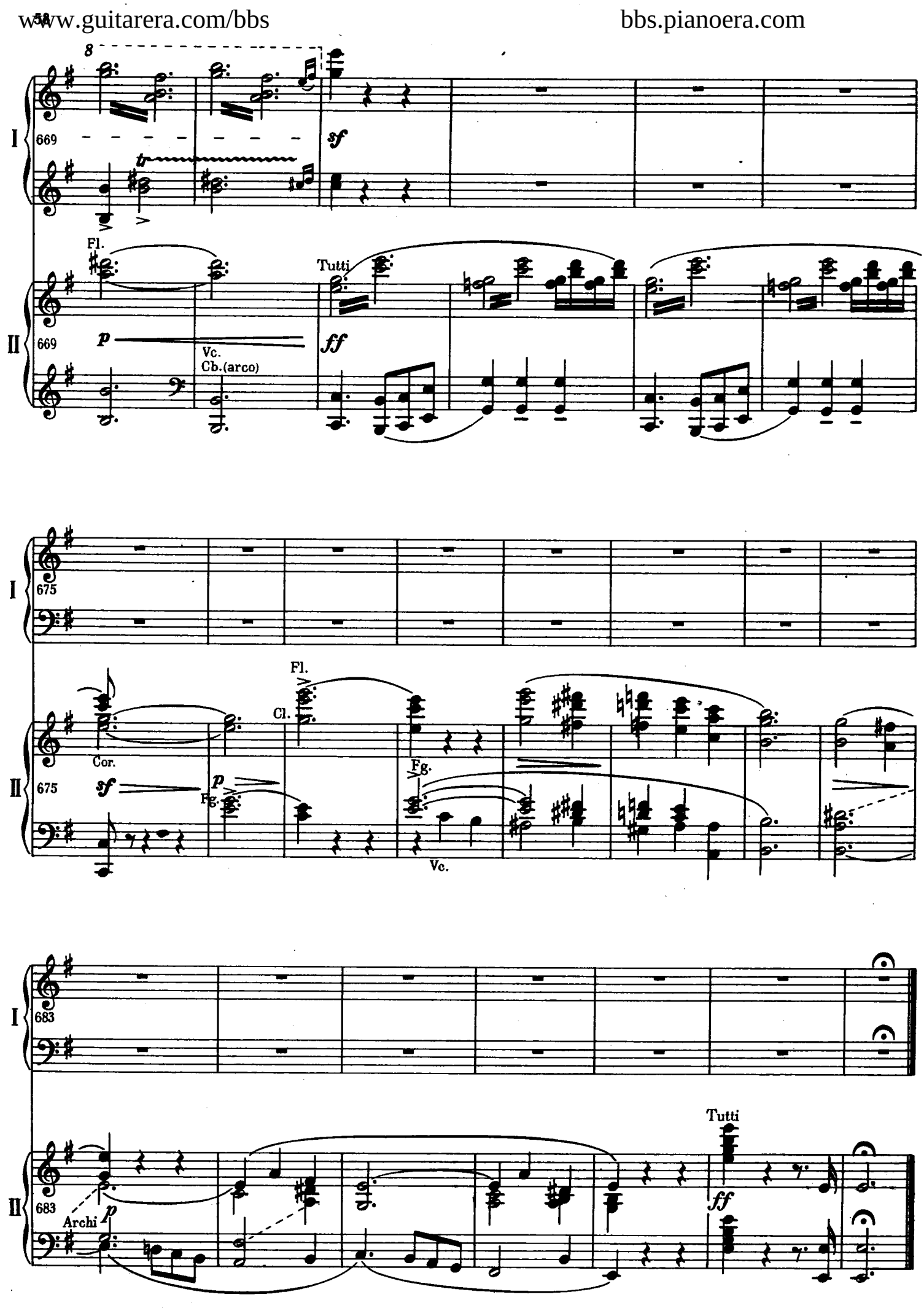

ROMANCE

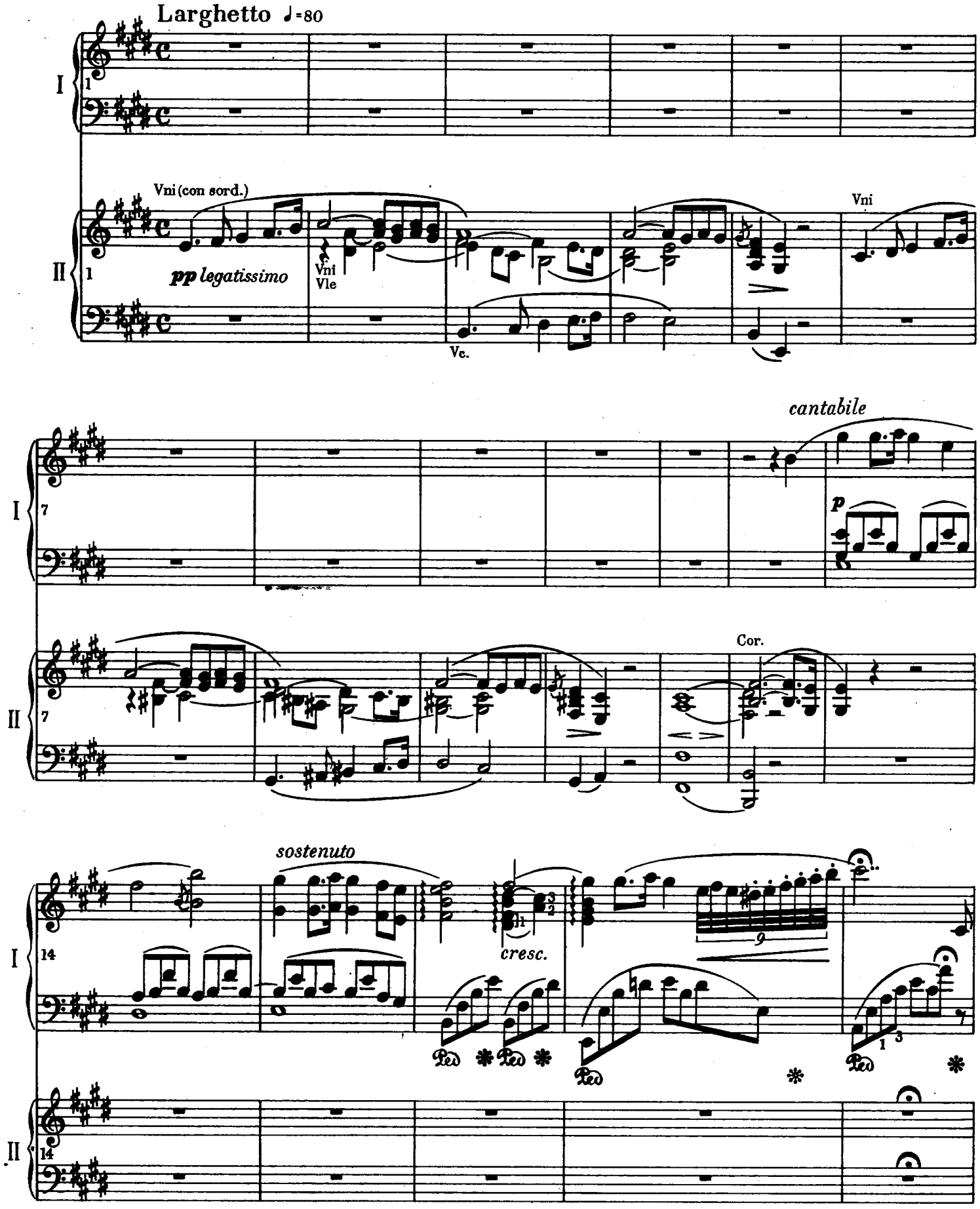
Larghetto ♩=80
I
II
Vni (con sord.)
pp legatissimo
Vni
Vle
Vc.
Vni
cantabile
p
Cor.
sostenuto
cresc.
Ped
*

www.guitarera.com/bbs bbs.pianoera.com

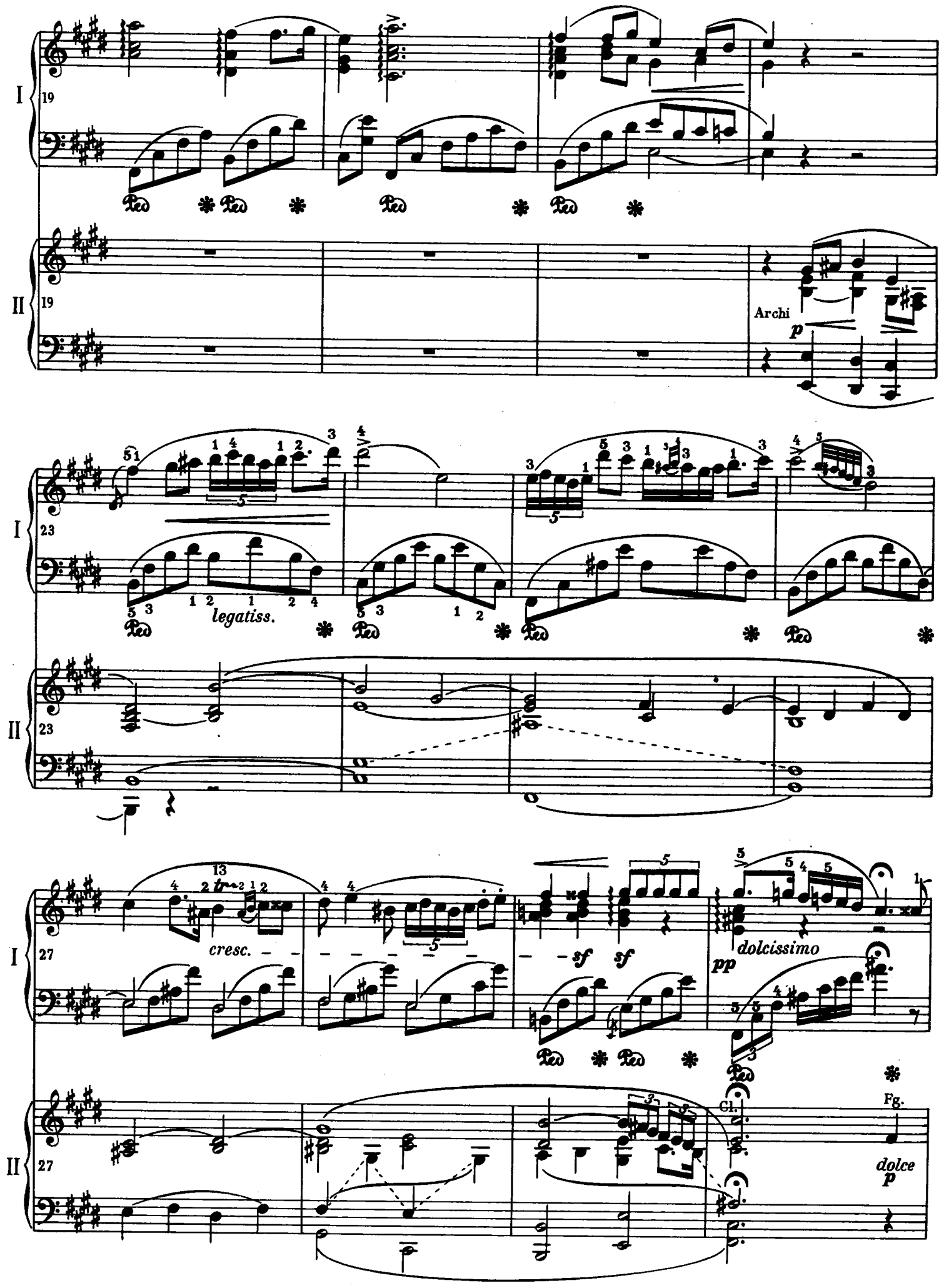

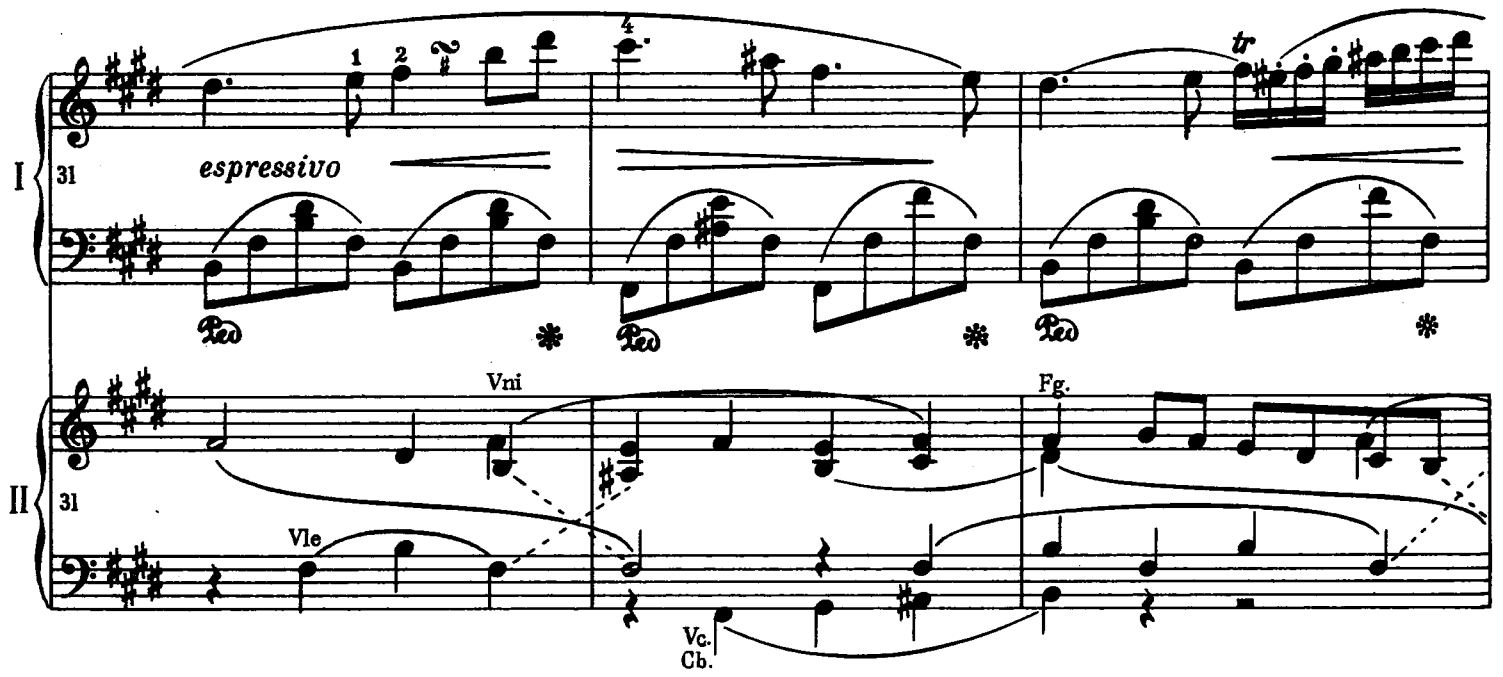
I
31
espressivo
tr
Ped
II
31
Vni
Fg.
Vle
Vc.
Cb.

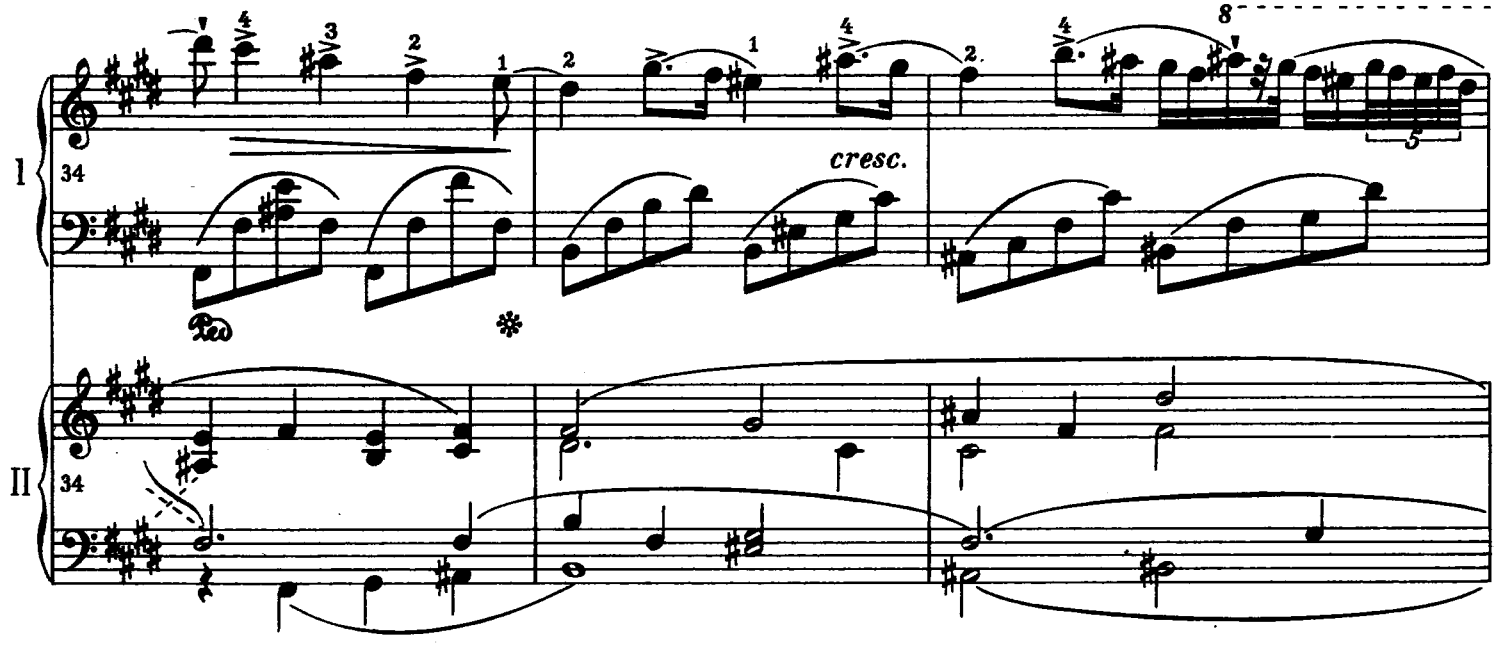
I
34
cresc.
8
Ped
II
34

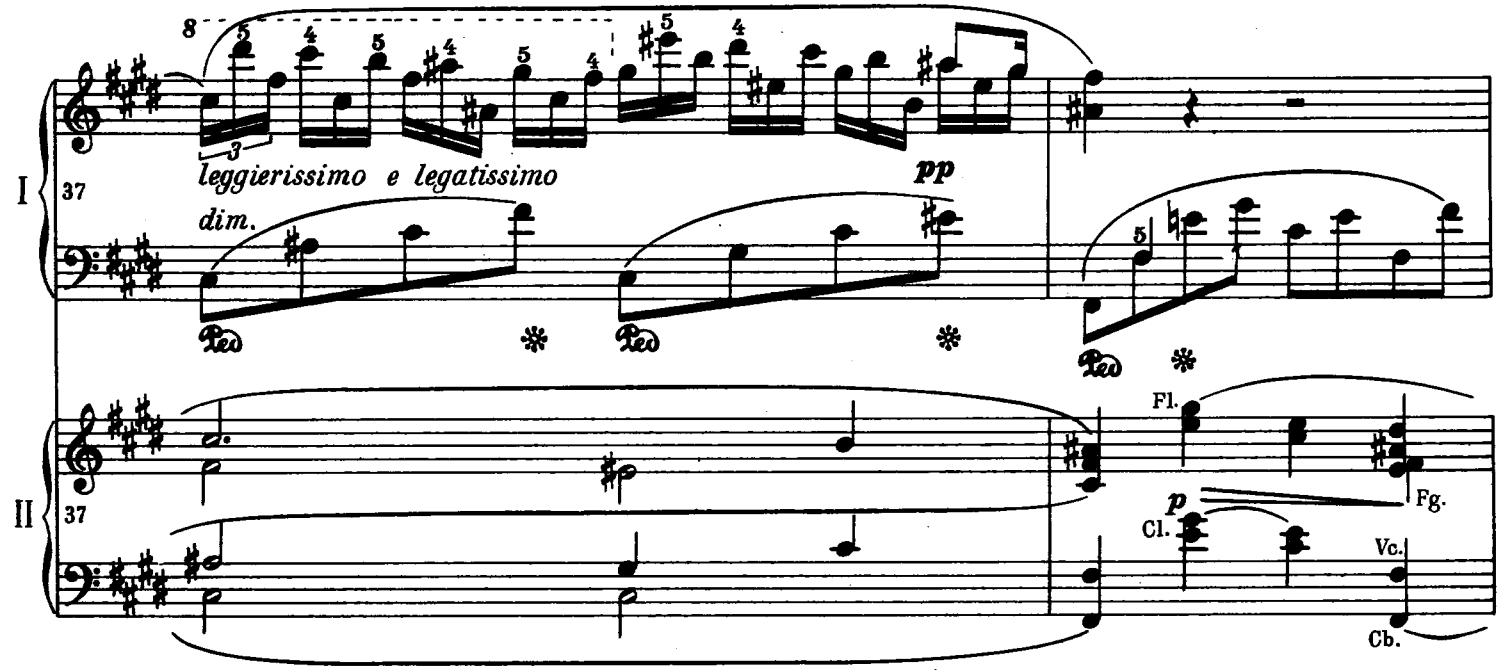
I
37
leggierissimo e legatissimo
dim.
pp
Ped
II
37
Fl.
p
Cl.
Fg.
Vc.
Cb.

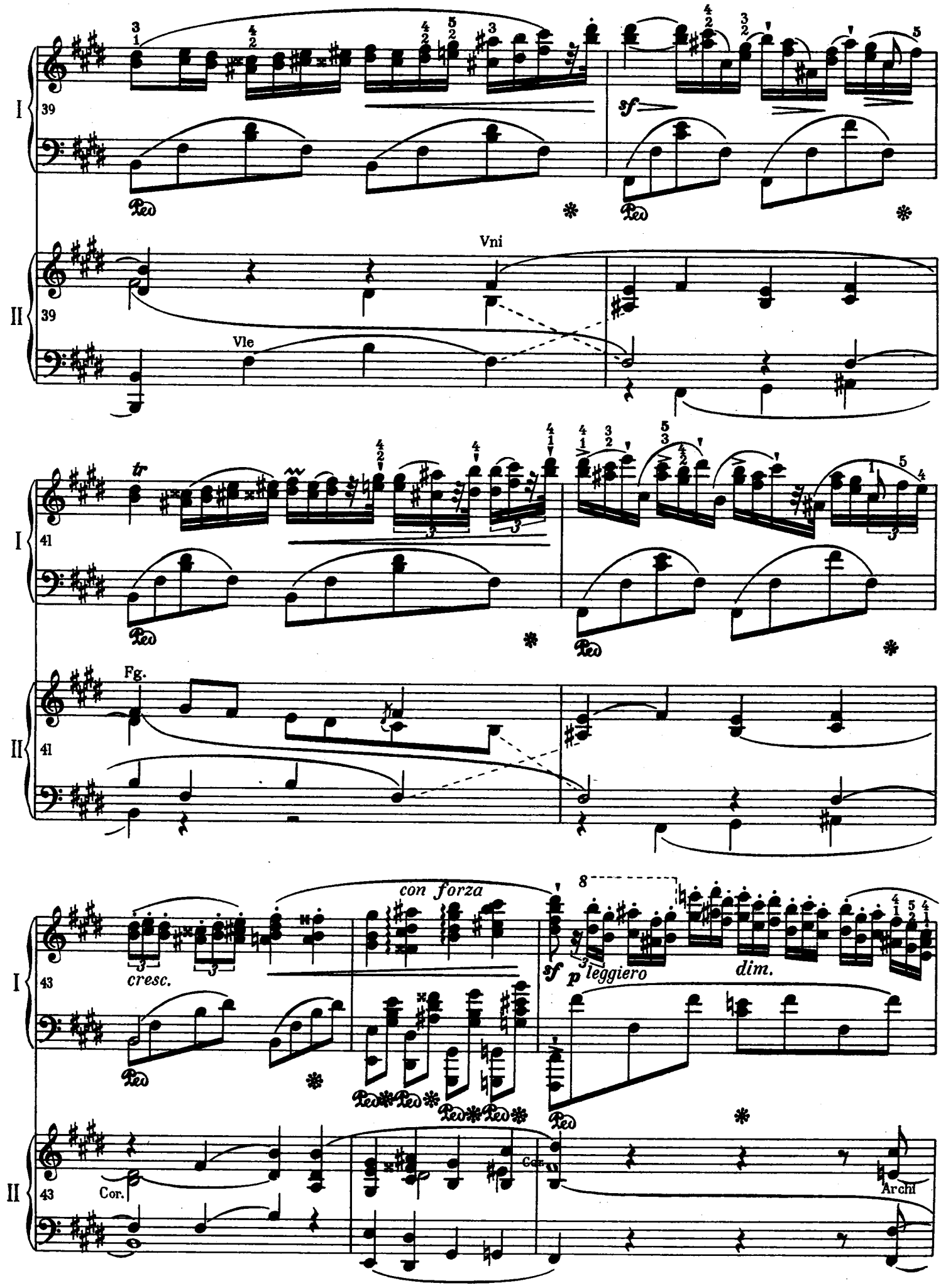
I
39
sf
Ped
II
39
Vni
Vle
tr
I
41
Ped
II
41
Fg.
I
43
cresc.
con forza
8
sf
p leggiero
dim.
Ped
II
43
Cor.
Archi

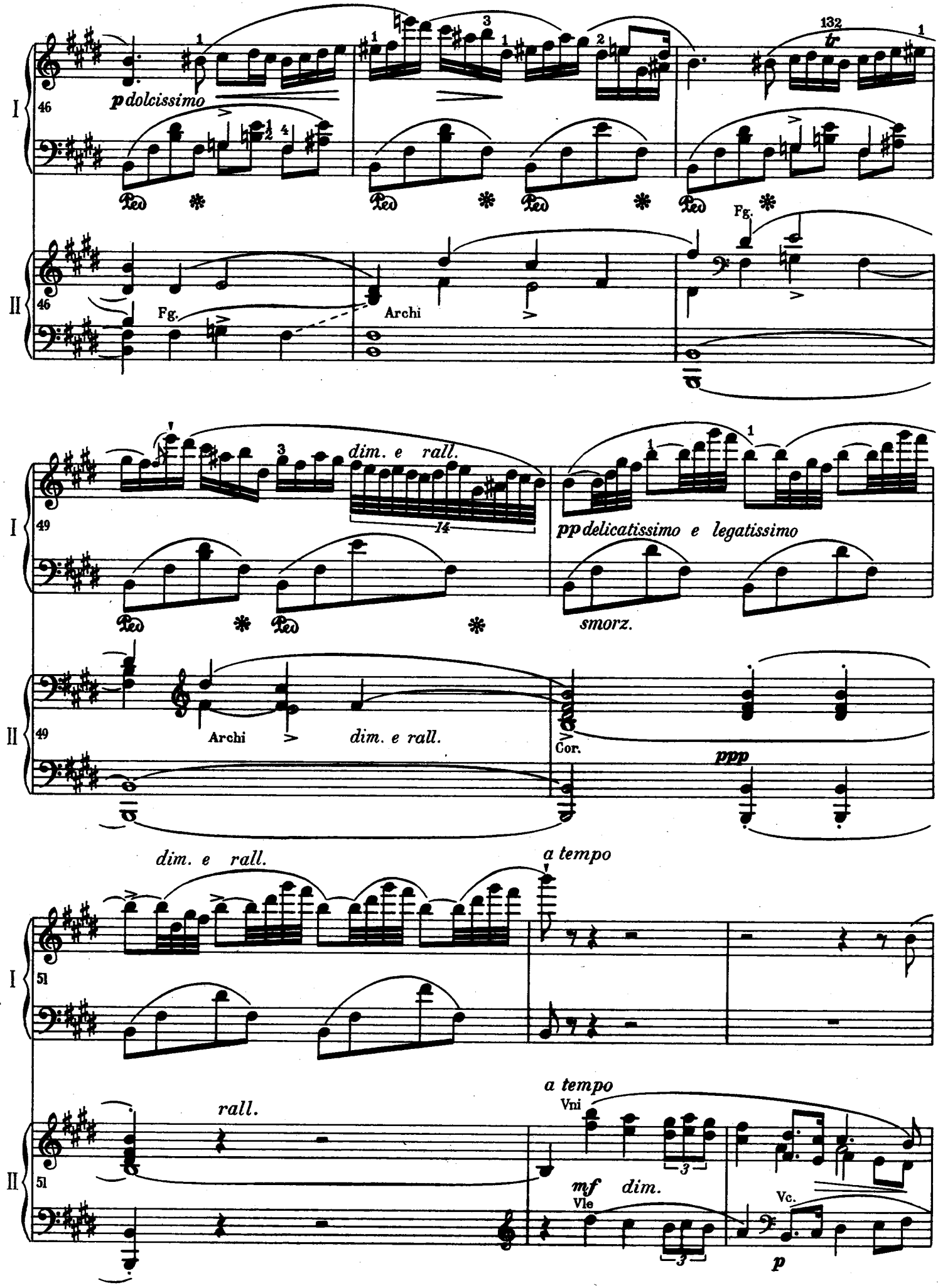
I
II
46
p dolcissimo
Fg.
Archi
132
tr
49
dim. e rall.
14
pp delicatissimo e legatissimo
smorz.
Archi
dim. e rall.
Cor.
ppp
51
dim. e rall.
a tempo
rall.
a tempo
Vni
mf dim.
Vle
Vc.
p

www.guitarera.com/bbs bbs.pianoera.com

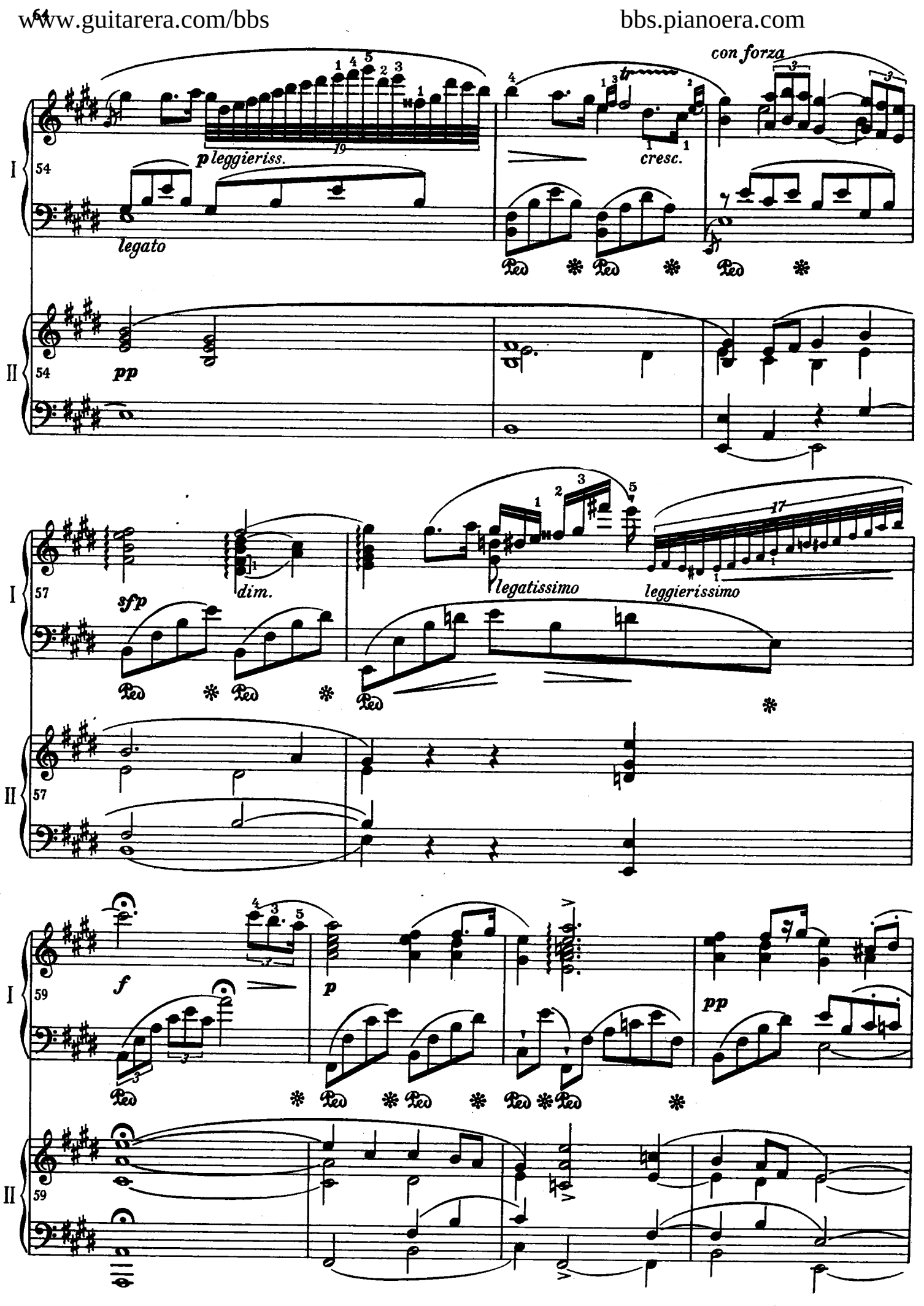

www.guitarera.com/bbs bbs.pianoera.com

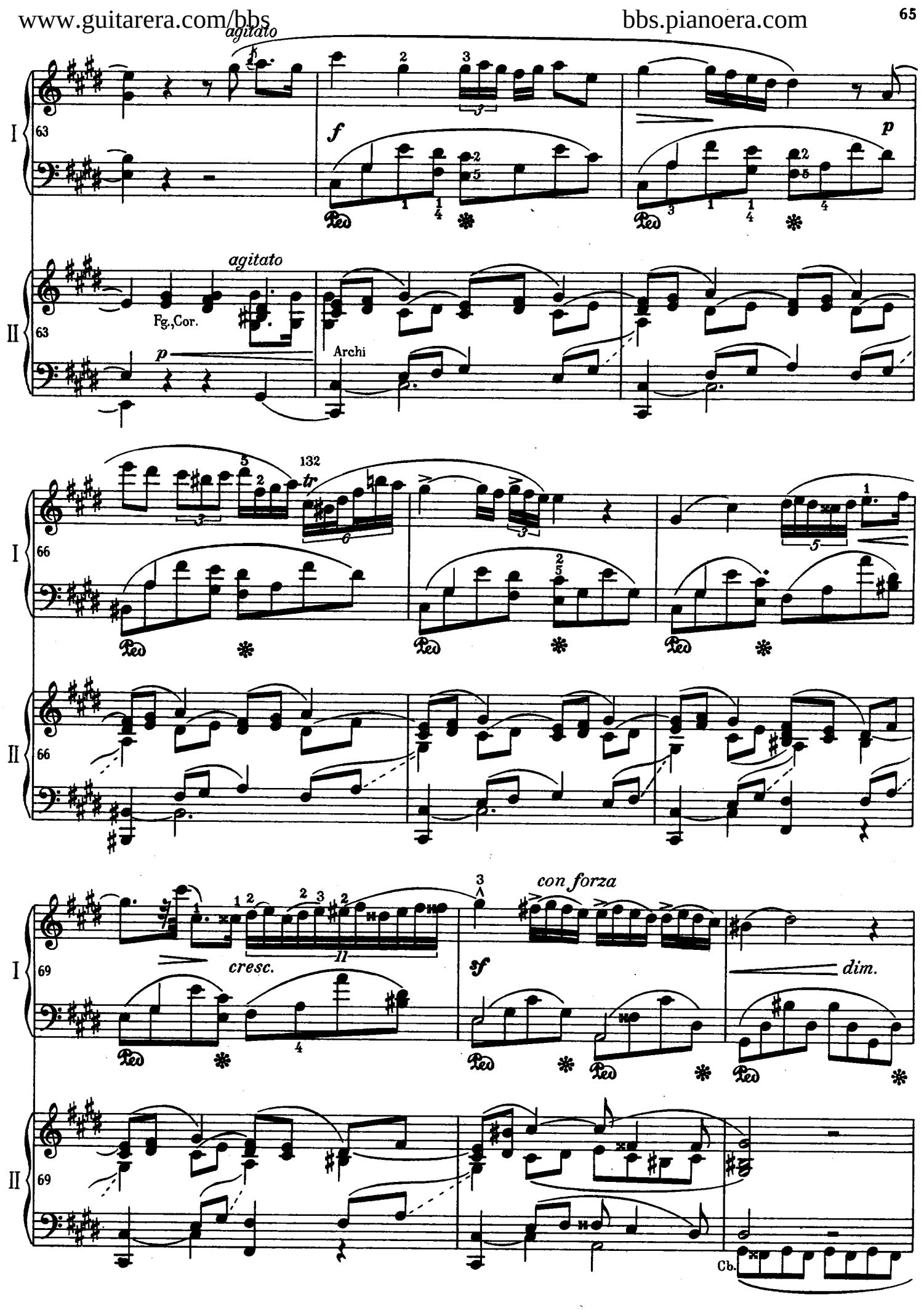

www.guitarera.com/bbs bbs.pianoera.com

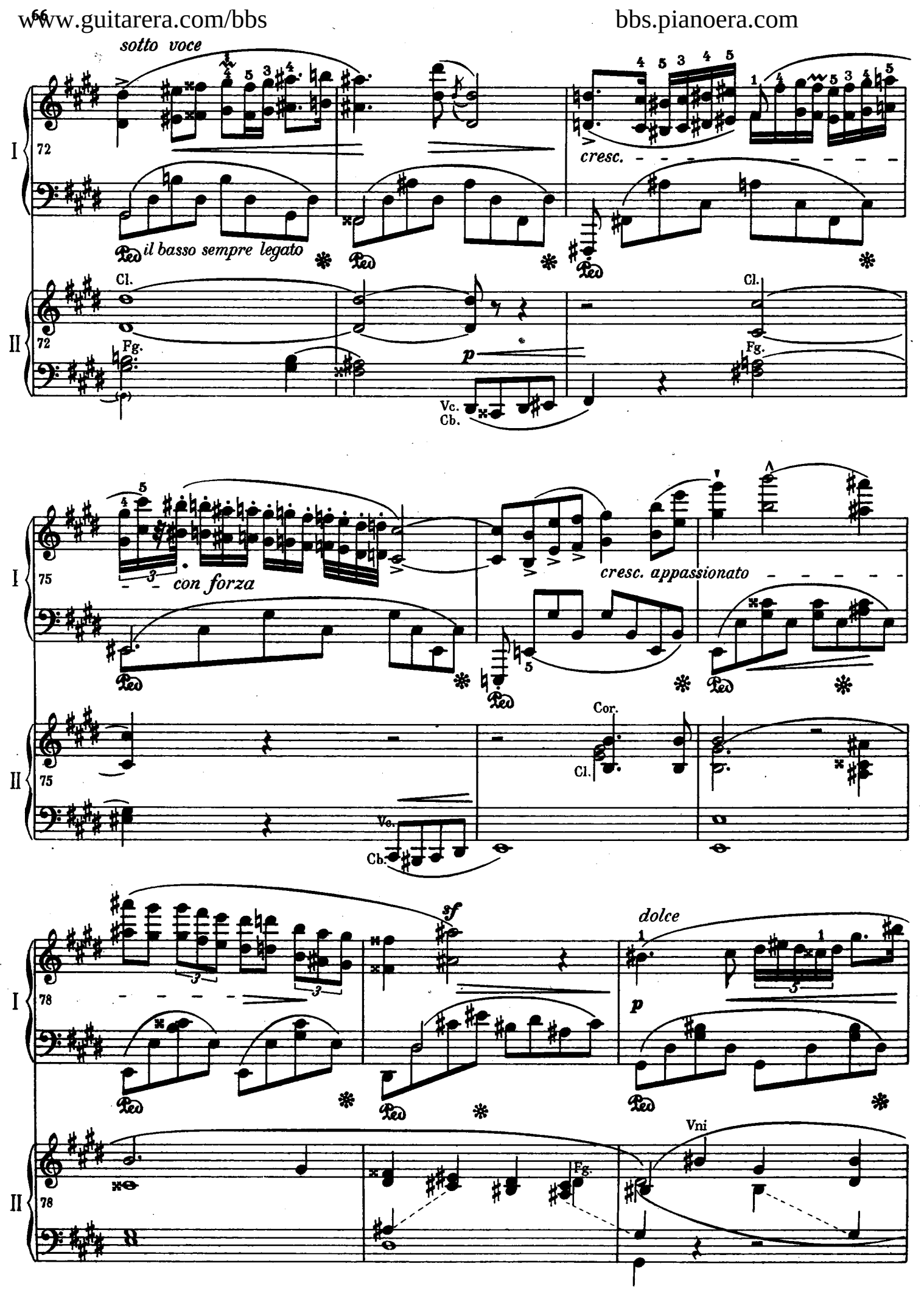

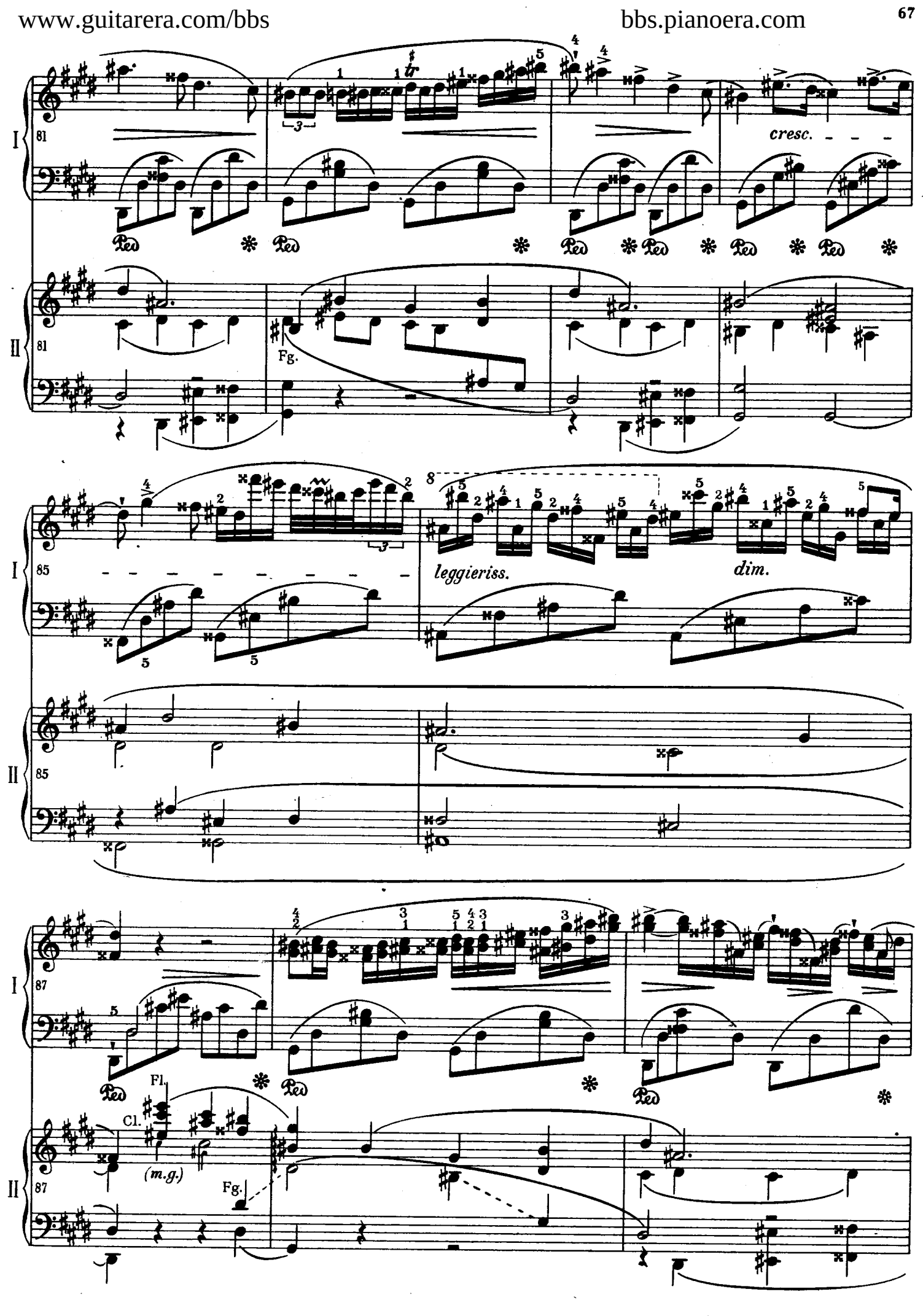
I
II
81
cresc.
Fg.
85
leggieriss.
dim.
87
Fl.
Cl.
(m.g.)
Fg.

www.guitarera.com/bbs bbs.pianoera.com

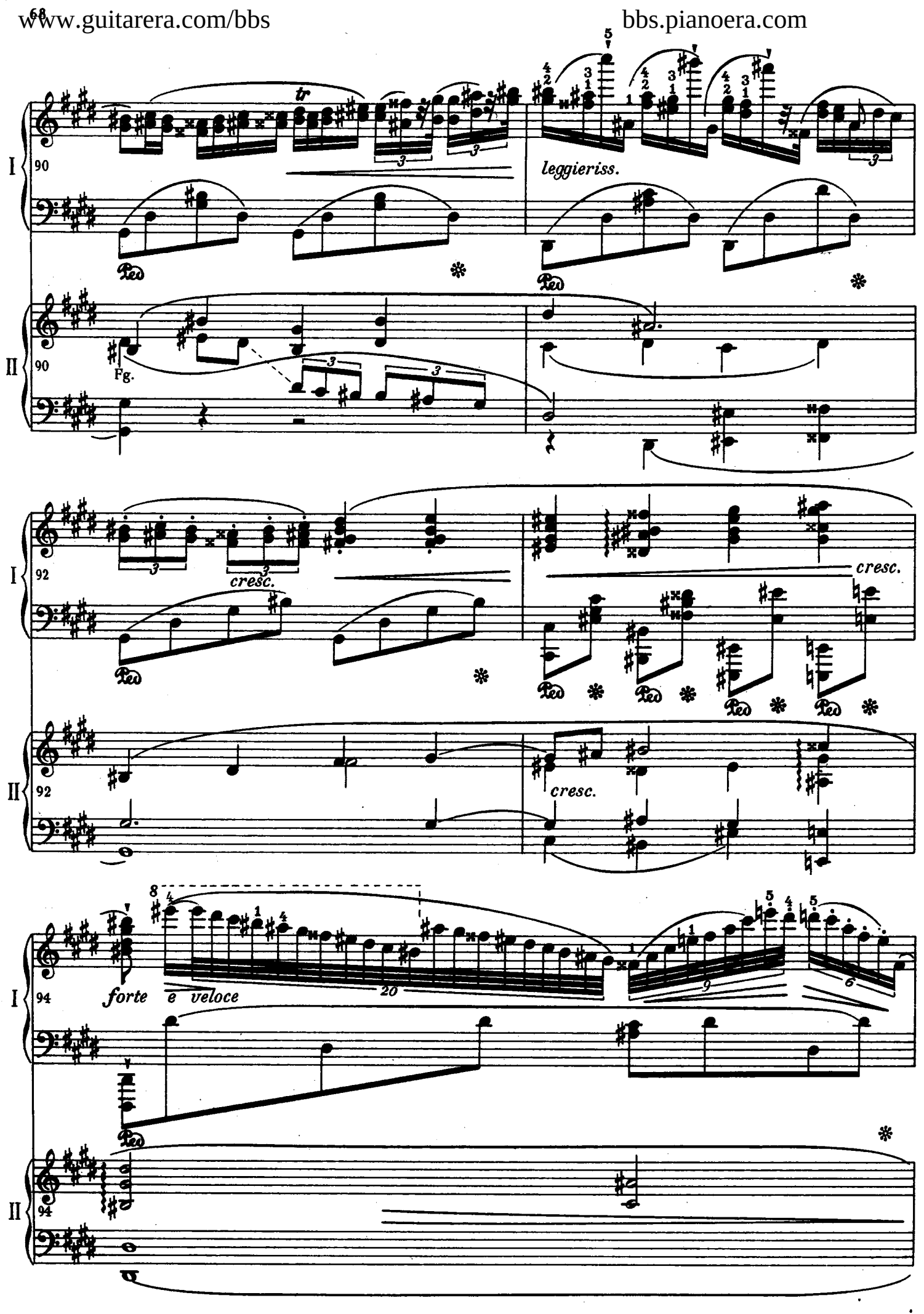

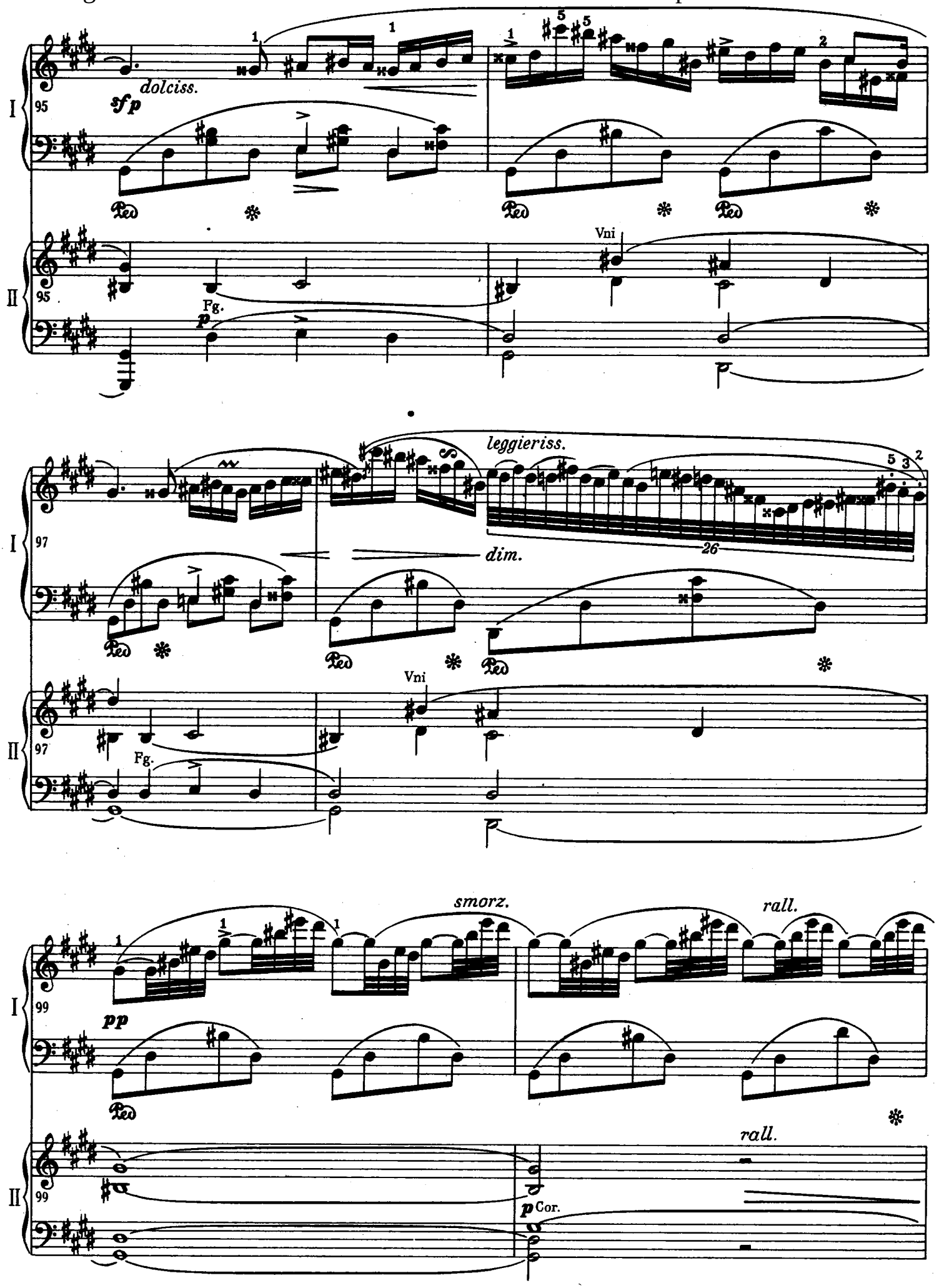
I
II
95
dolciss.
sfp
Ped
Vni
Fg.
p
97
leggieriss.
dim.
26
99
smorz.
rall.
pp
Cor.

www.guitarera.com/bbs bbs.pianoera.com

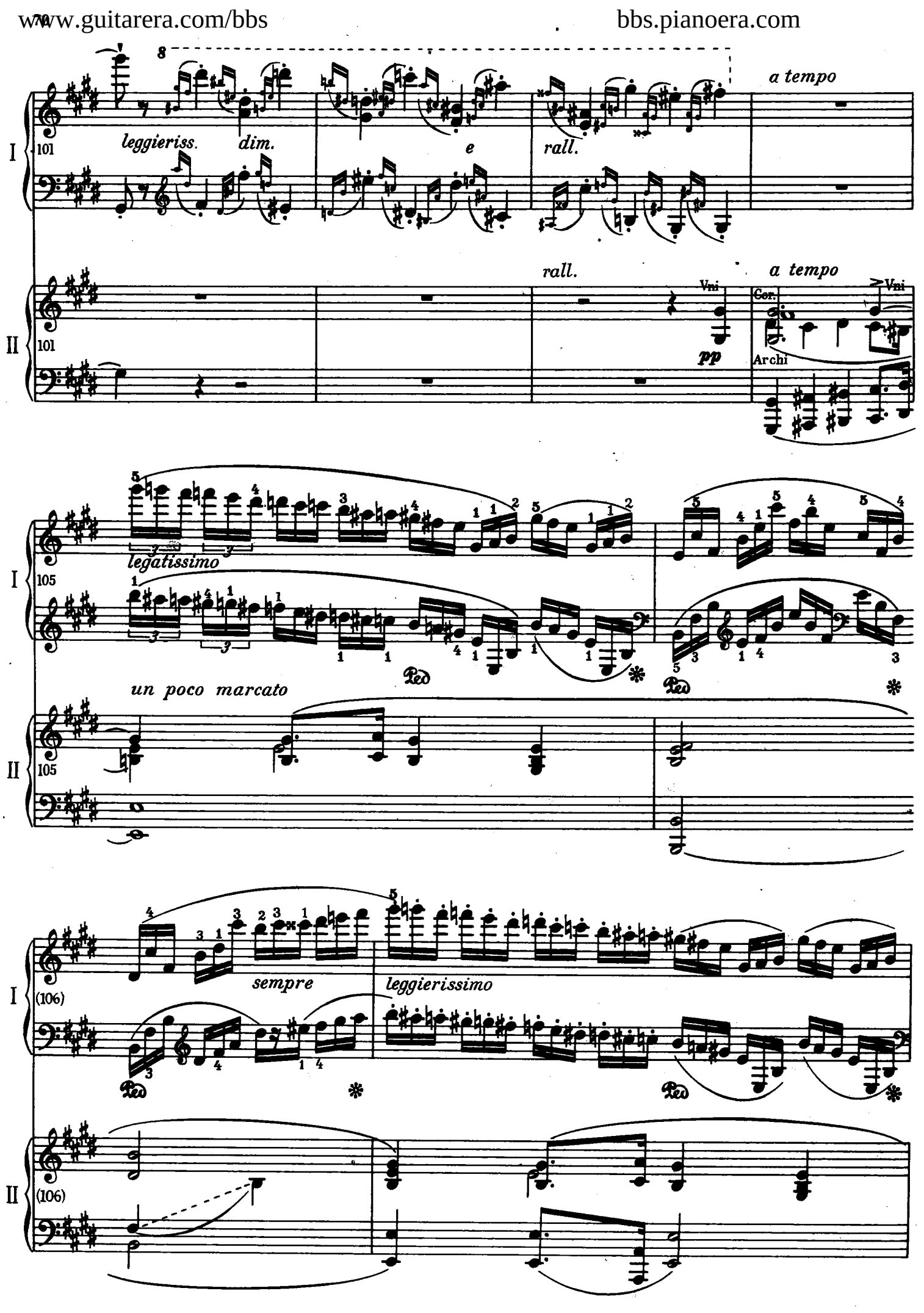

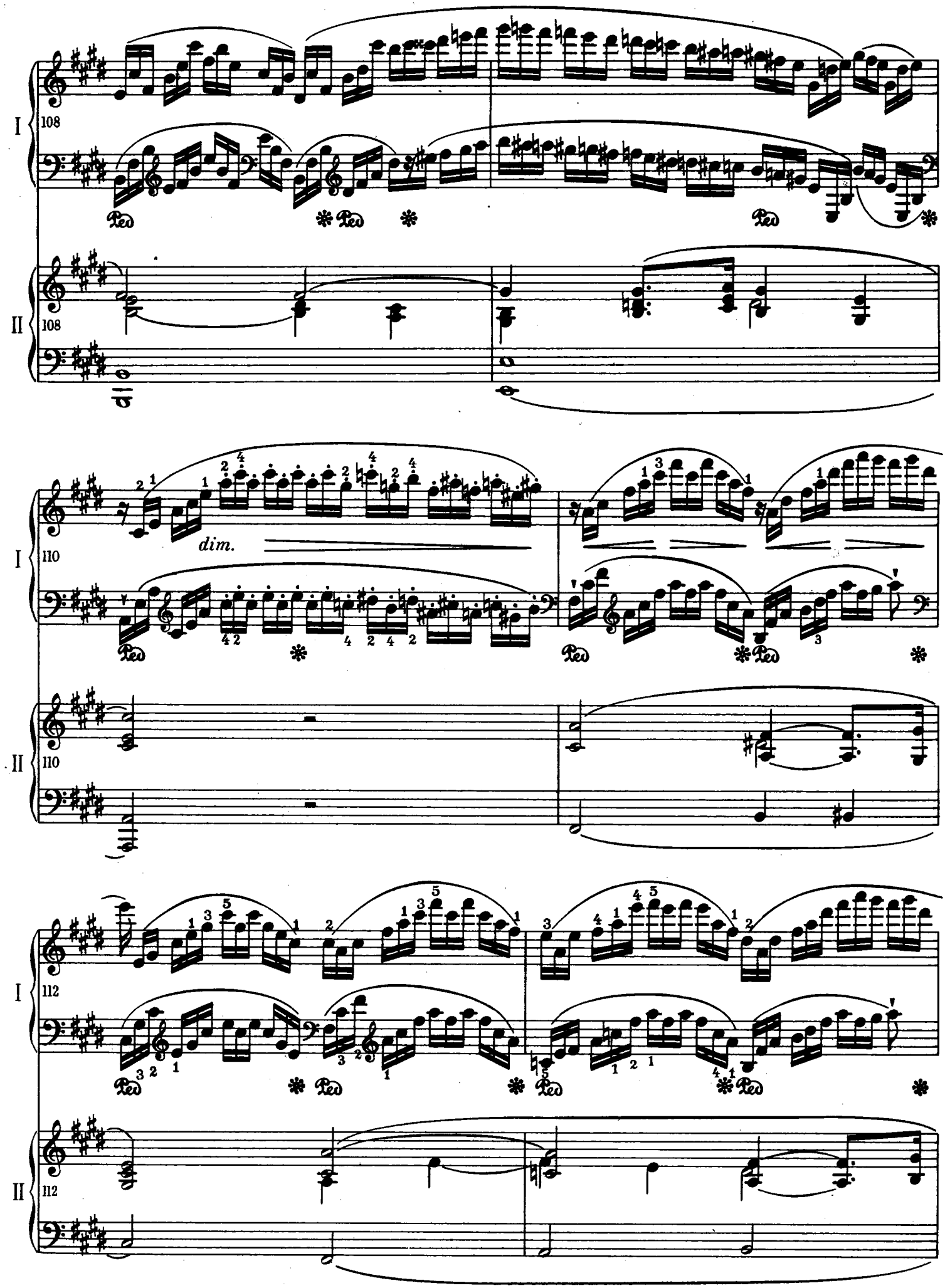
I
108
II
108
dim.
I
110
II
110
I
112
II
112

www.guitarera.com/bbs bbs.pianoera.com

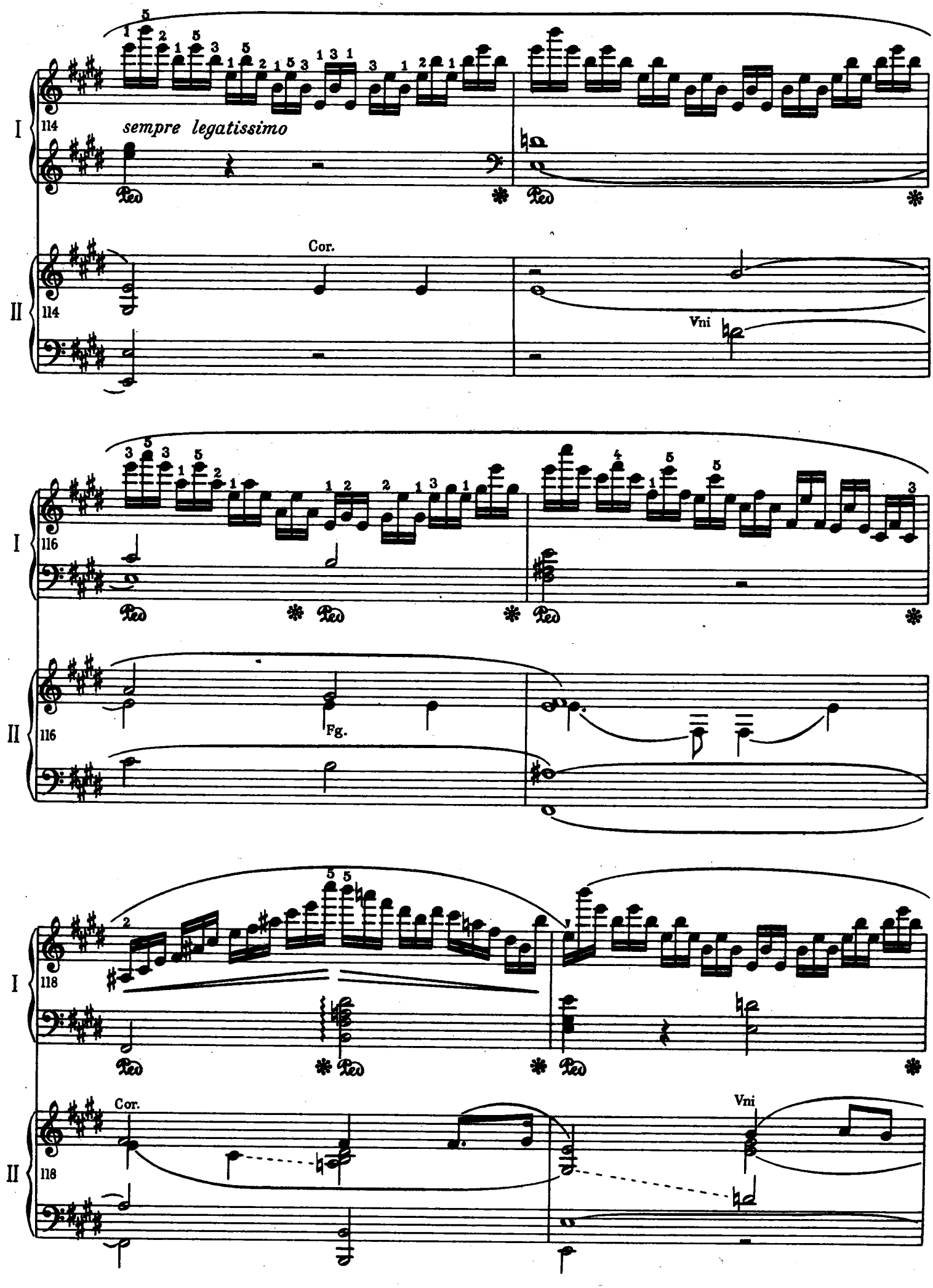

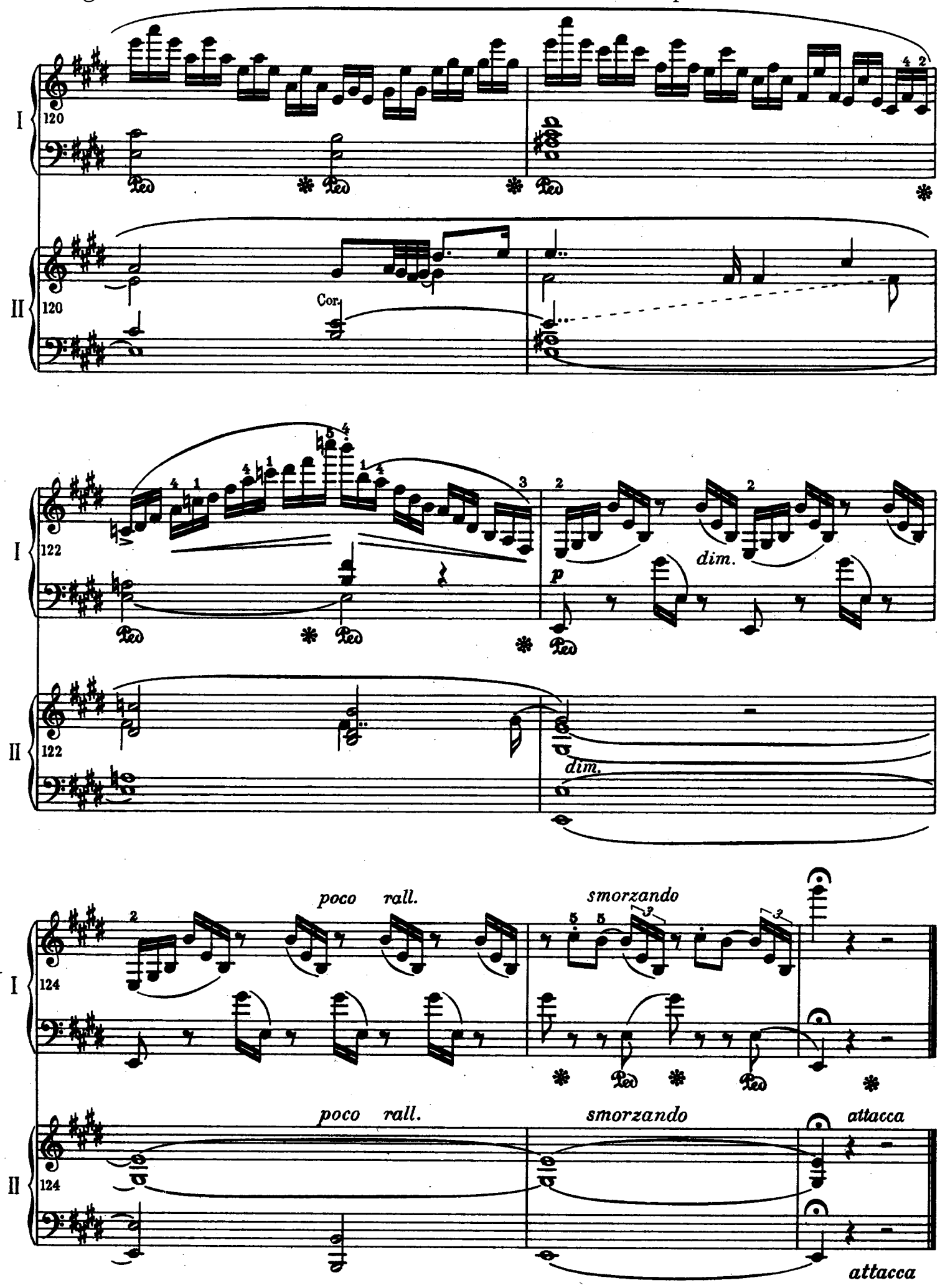
I
120
II
120
Cor.
I
122
dim.
p
II
122
dim.
poco rall.
smorzando
I
124
poco rall.
smorzando
attacca
II
124
attacca

www.guitarera.com/bbs bbs.pianoera.com

RONDO

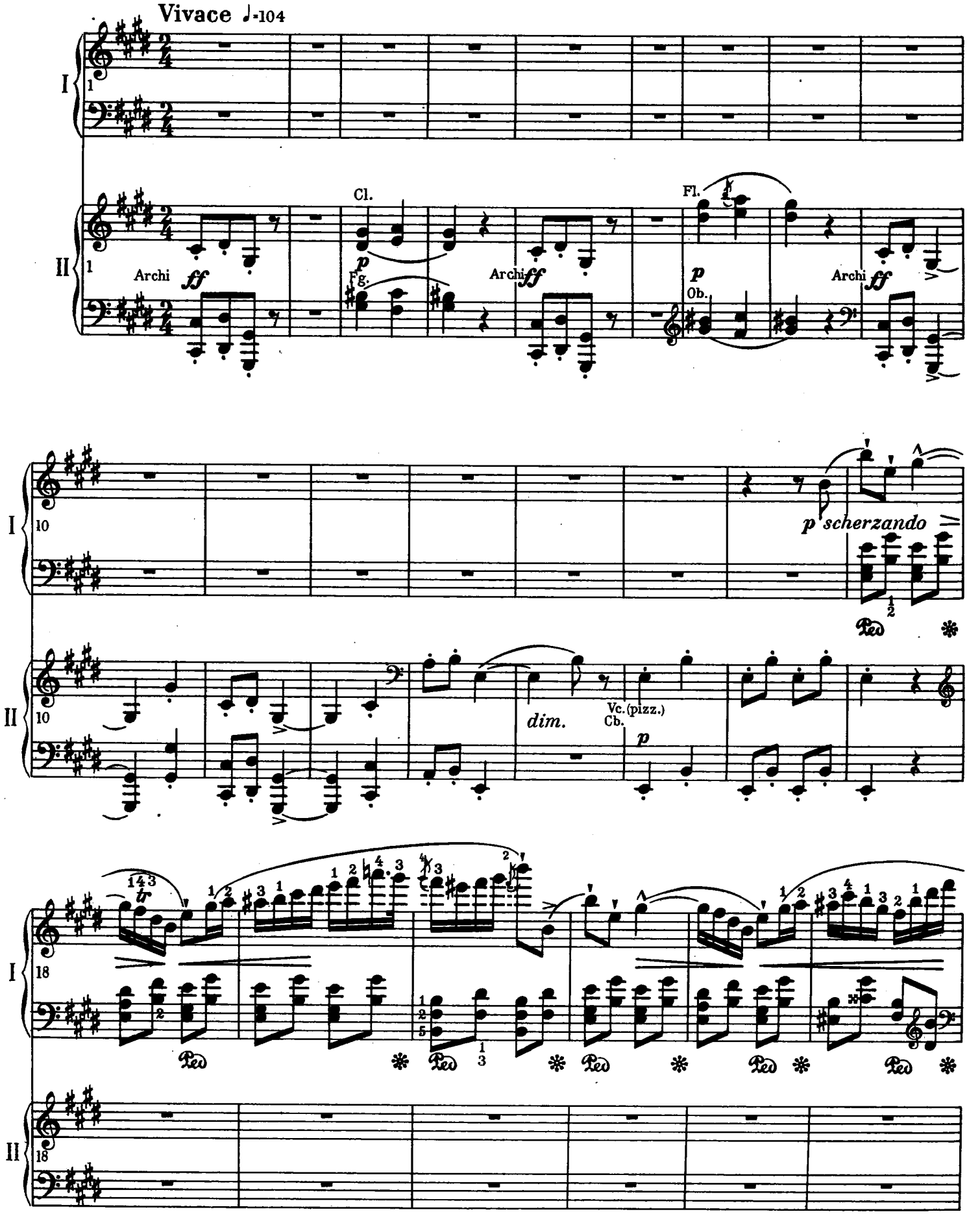

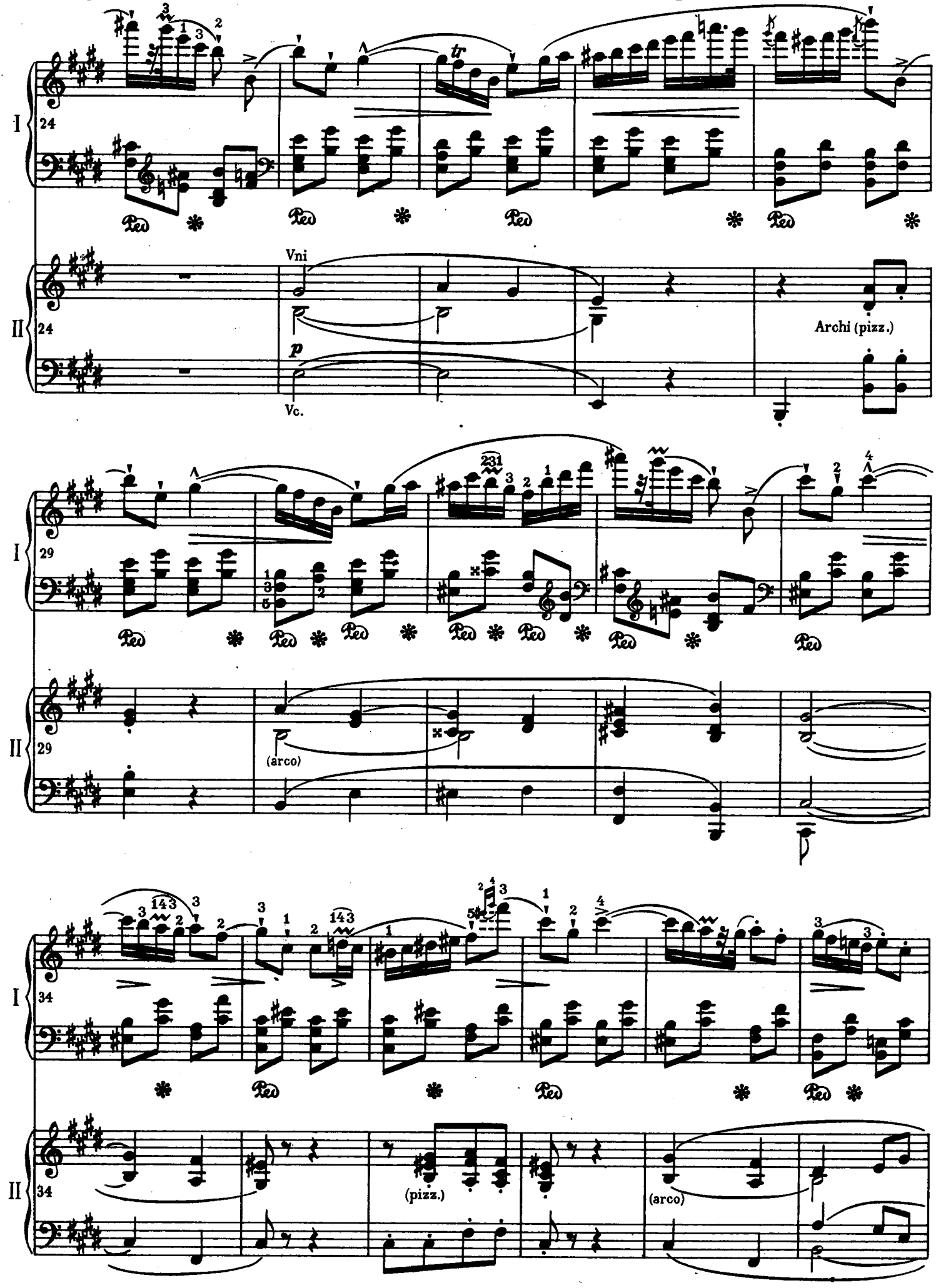
I
II
24
Vni
Archi (pizz.)
p
Vc.
29
(arco)
34
(pizz.)
(arco)

www.guitarera.com/bbs bbs.pianoera.com

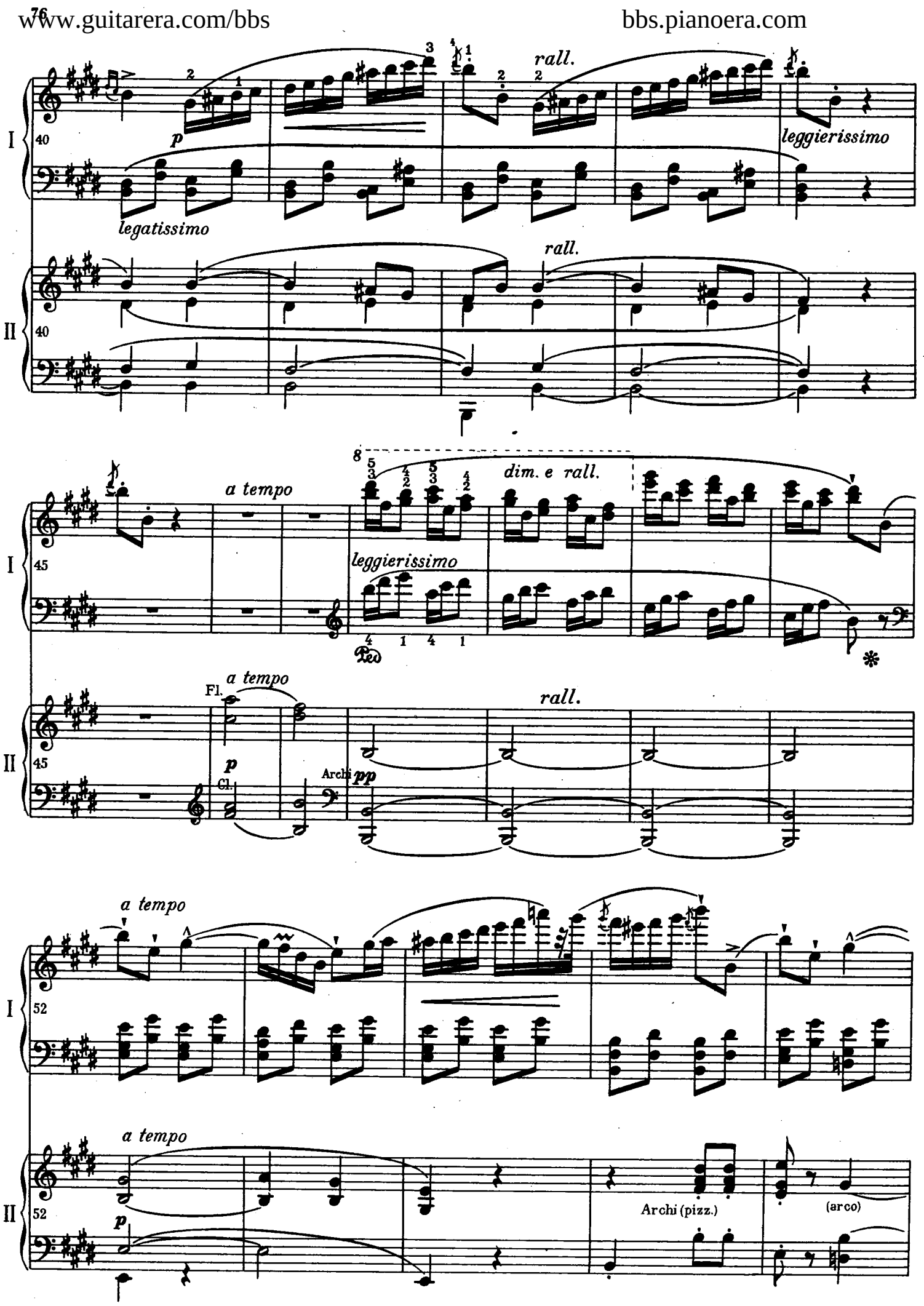

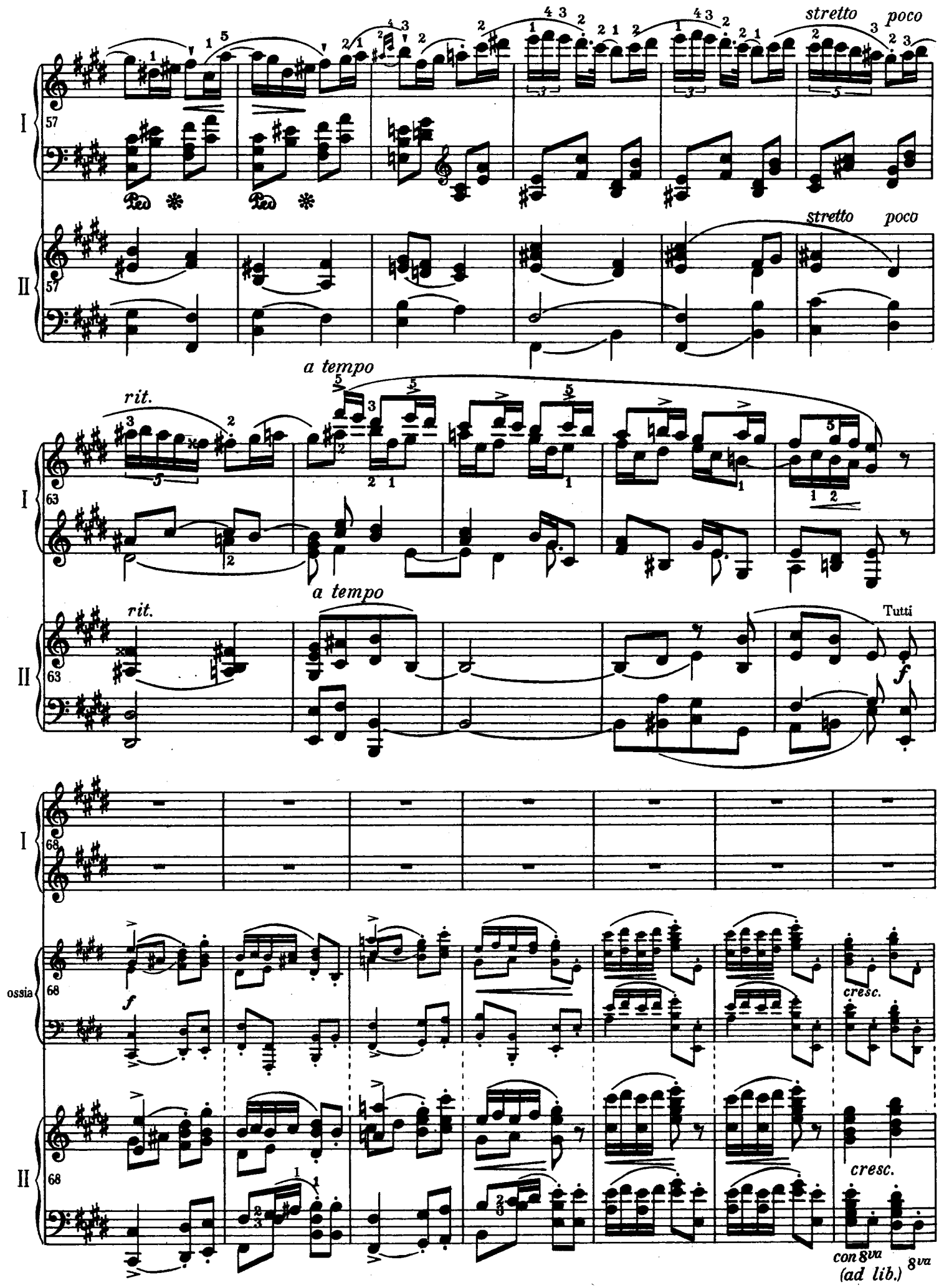
stretto poco
stretto poco
a tempo
rit.
a tempo
rit.
Tutti
ossia
cresc.
cresc.
con 8va
(ad lib.)
8va

www.guitarera.com/bbs bbs.pianoera.com

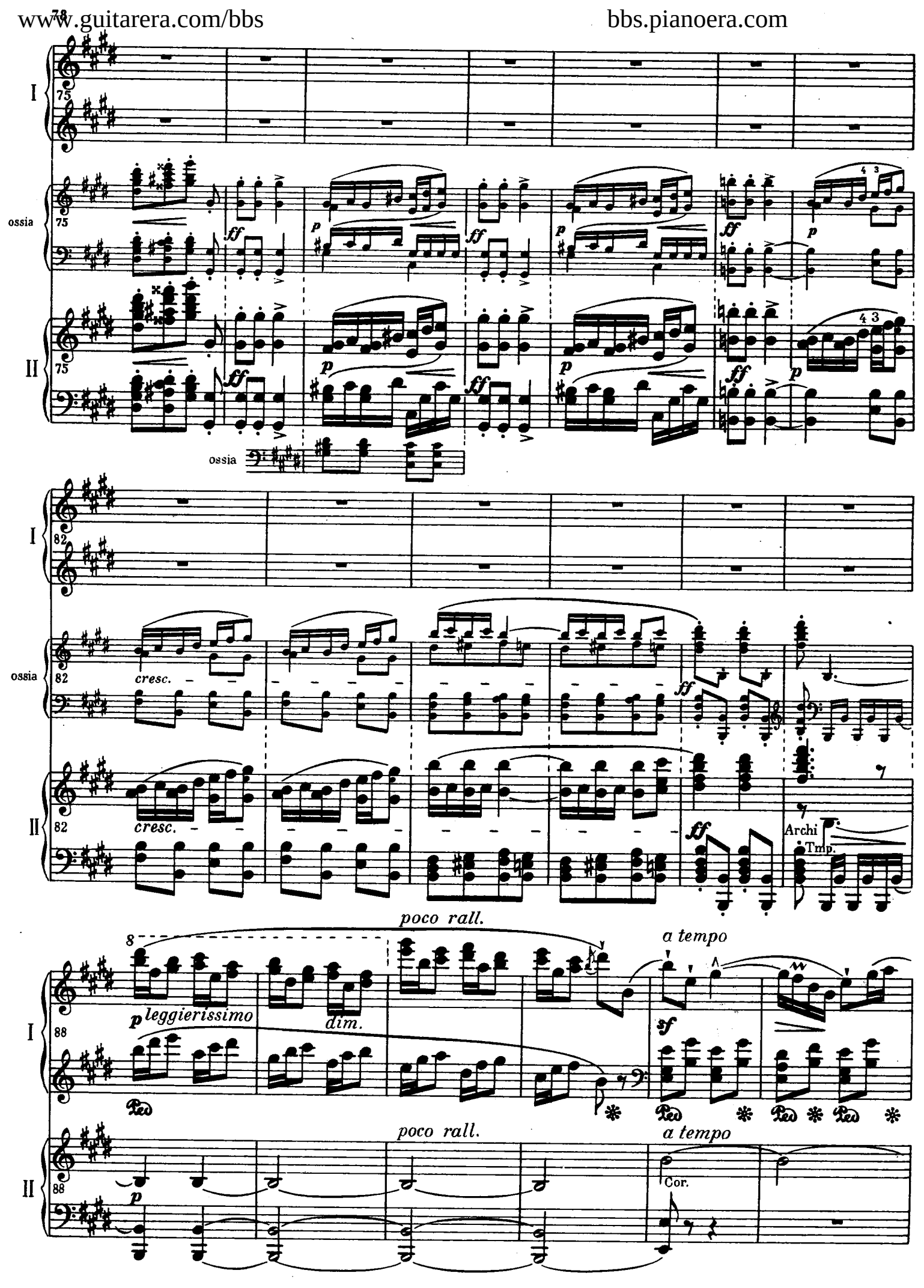

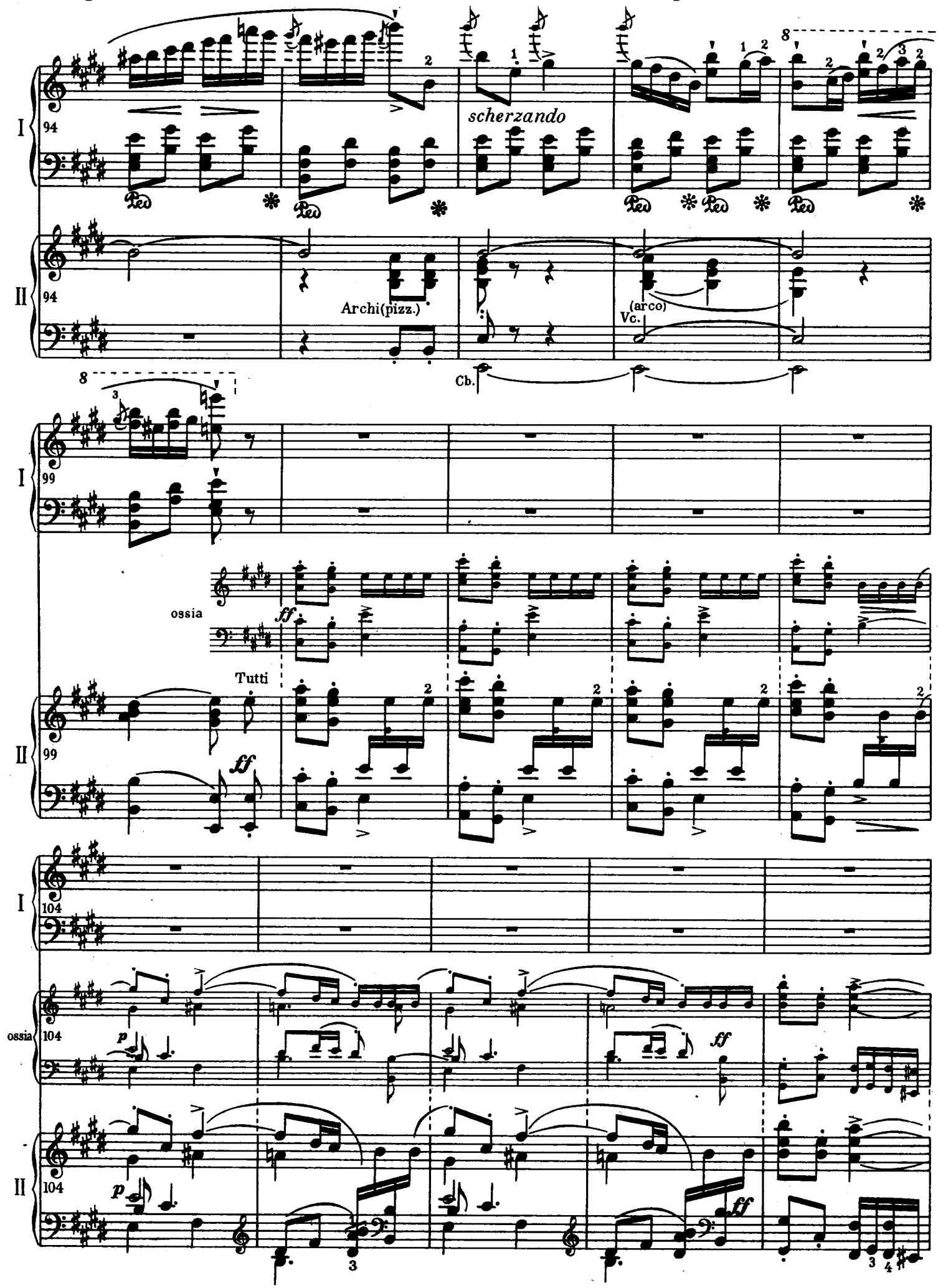
I
94
scherzando
II
94
Archi(pizz.)
(arco)
Vc.
Cb.
I
99
ossia
ff
Tutti
II
99
ff
I
104
ossia
104
p
ff
II
104
p
ff

www.guitarera.com/bbs bbs.pianoera.com

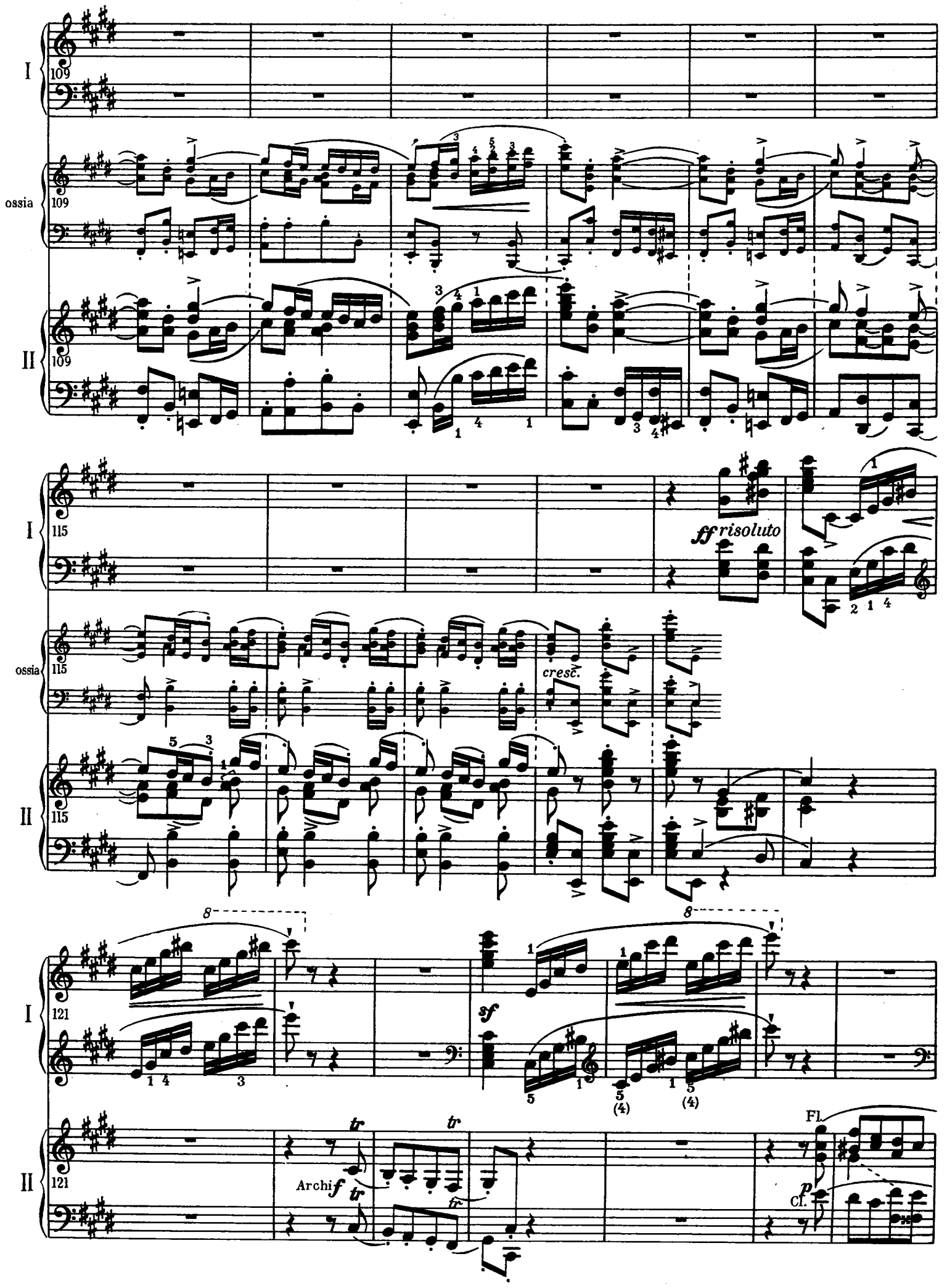

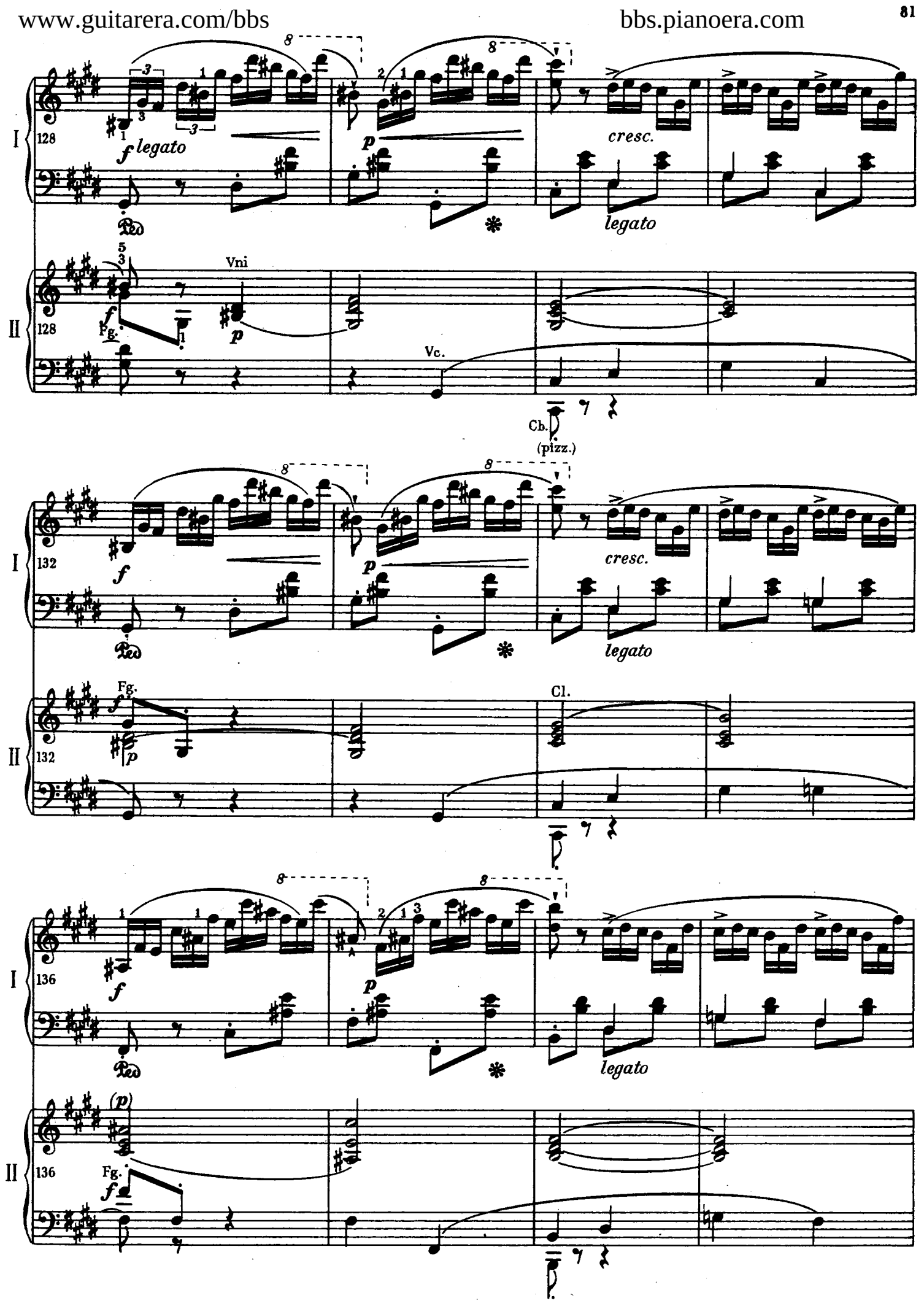
I
II
128
f legato
p
cresc.
legato
Vni
f
Fg.
p
Vc.
Cb.
(pizz.)
132
f
p
cresc.
legato
Fg.
f
p
Cl.
136
f
p
legato
(p)
Fg.
f

www.guitarera.com/bbs bbs.pianoera.com

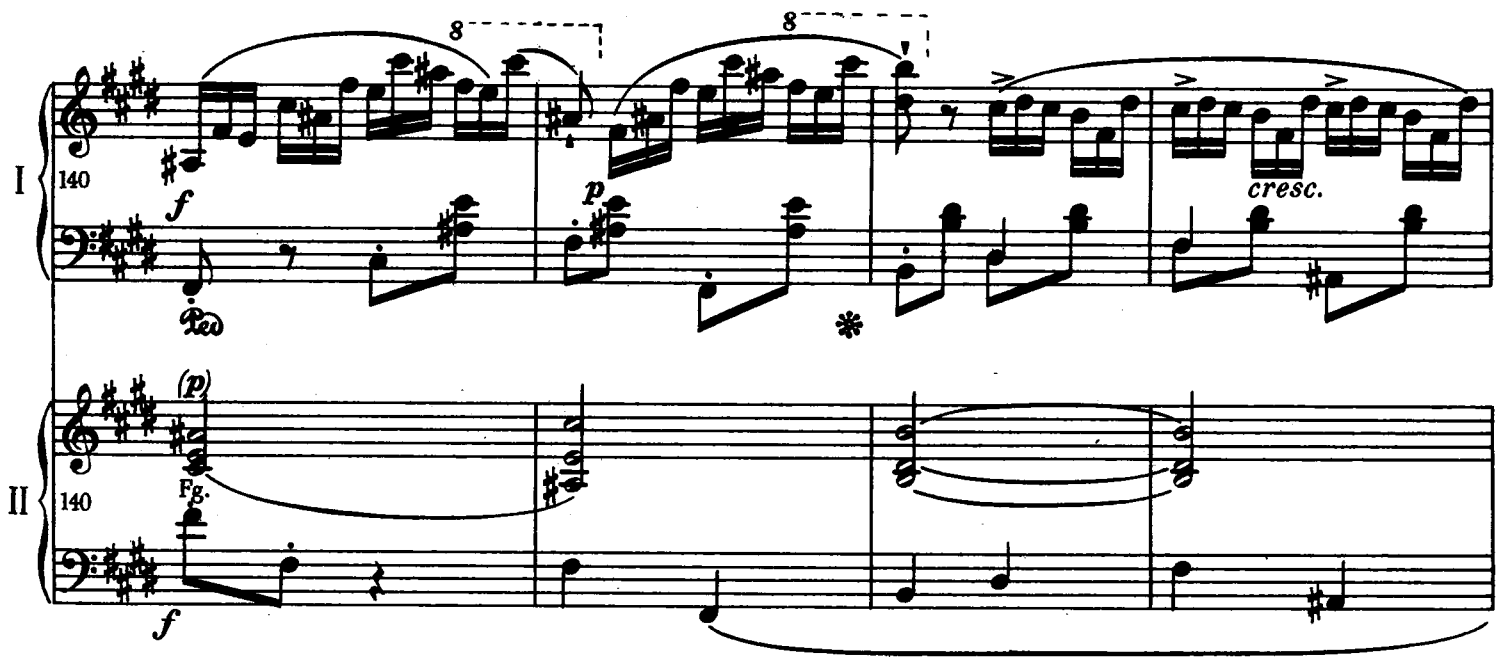

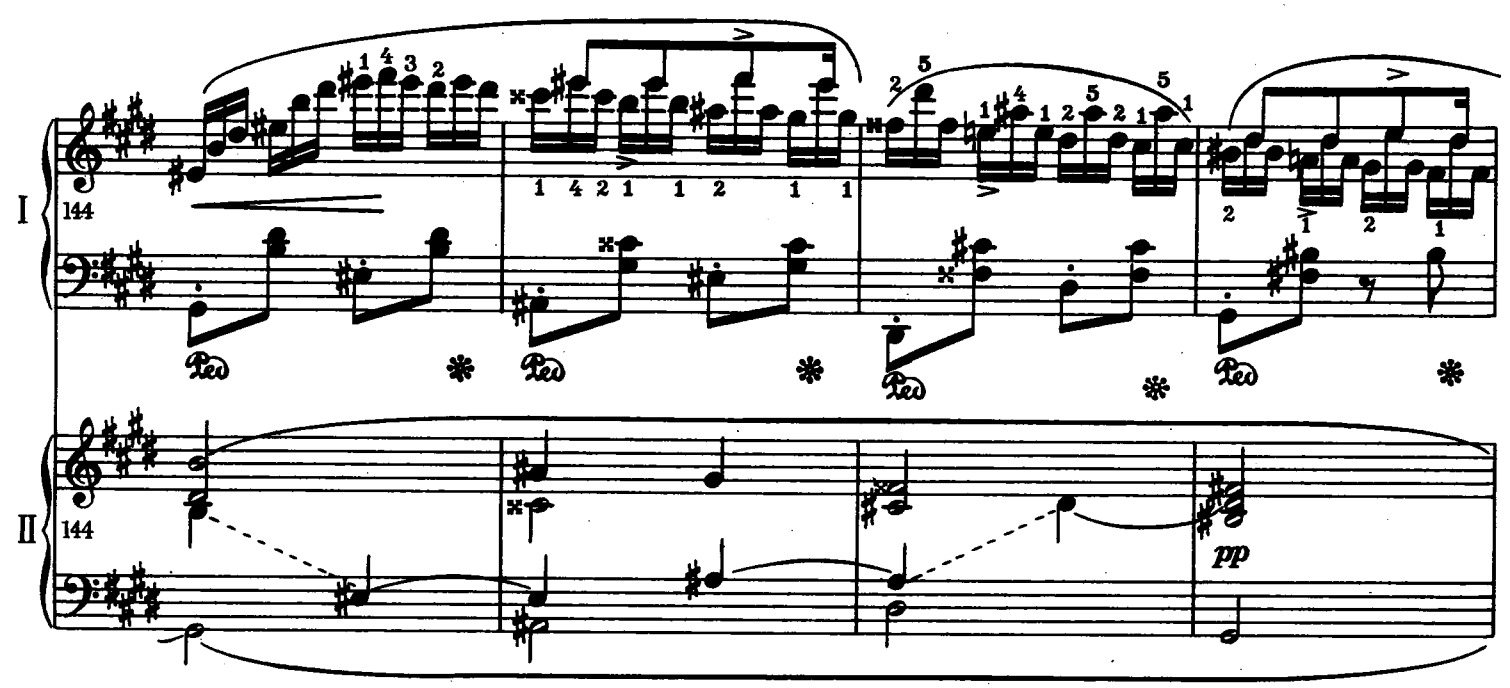

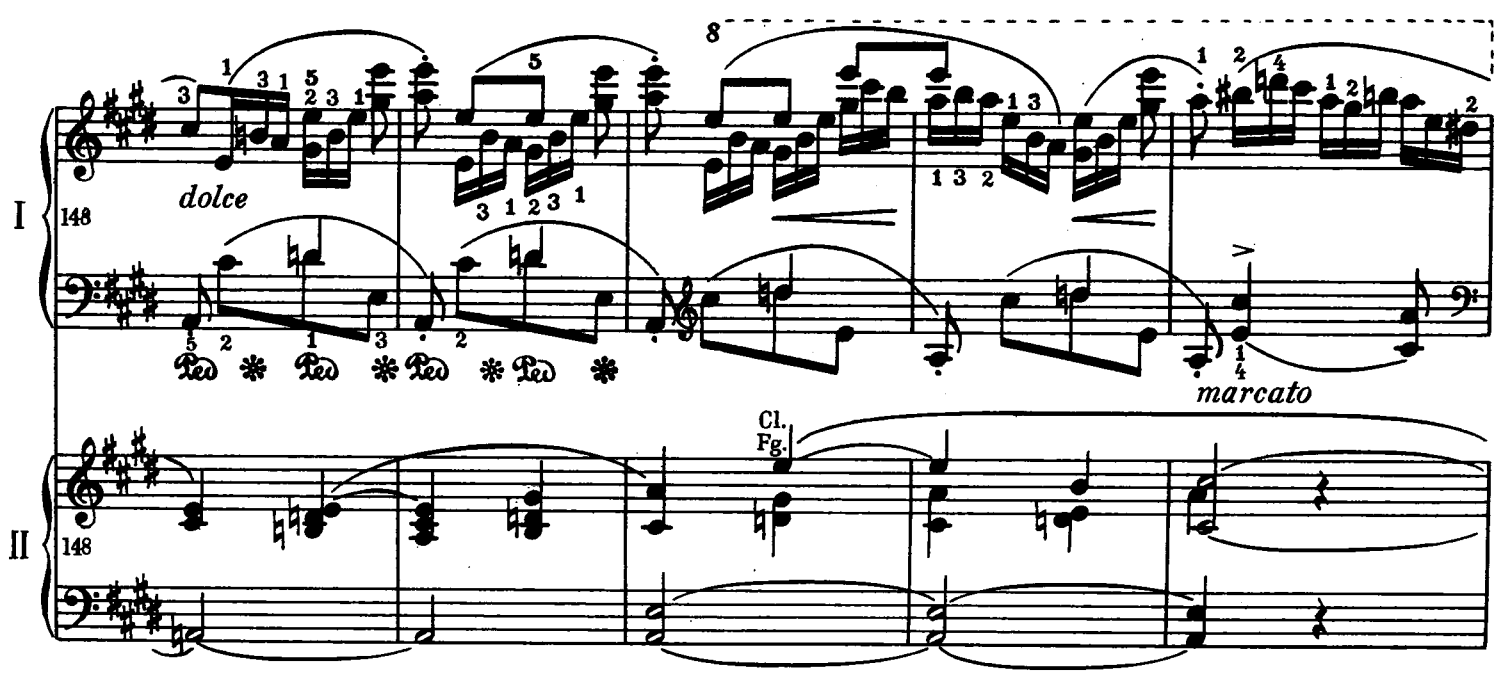

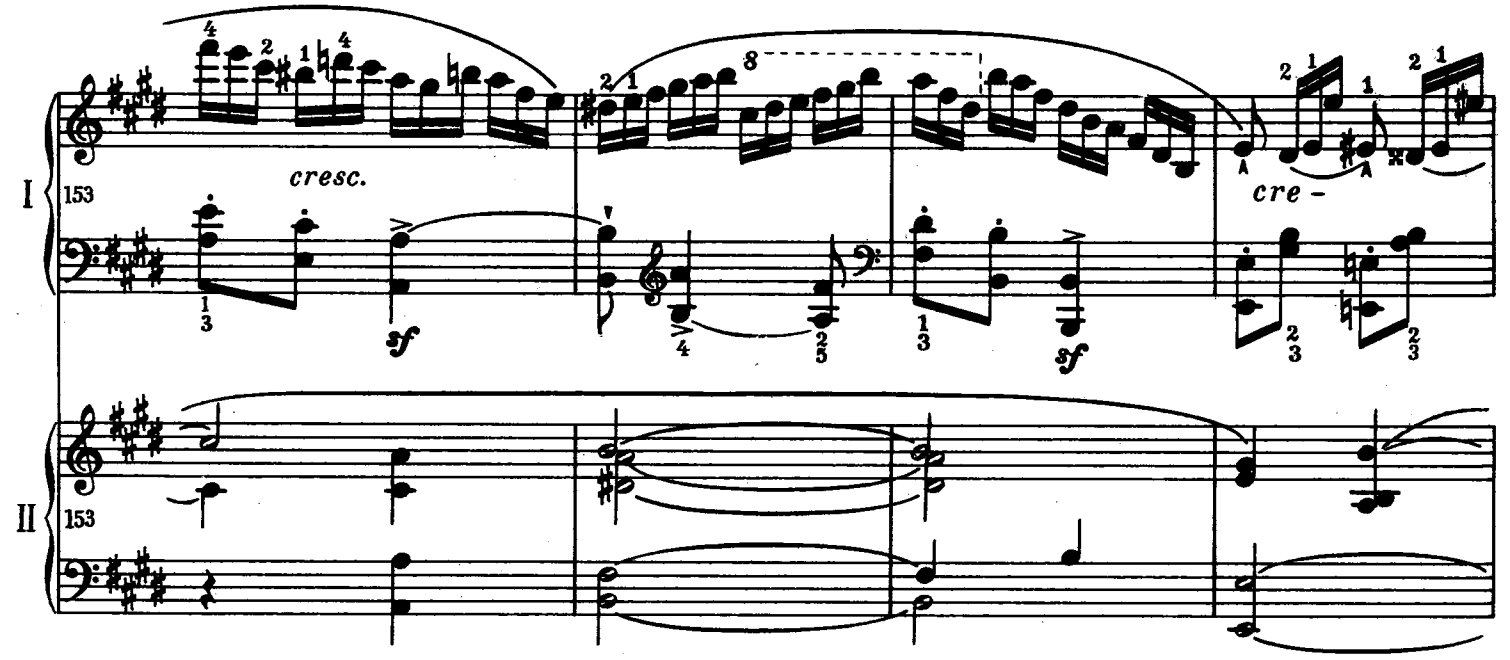
I
153
cresc.
sf
cre -
II
153

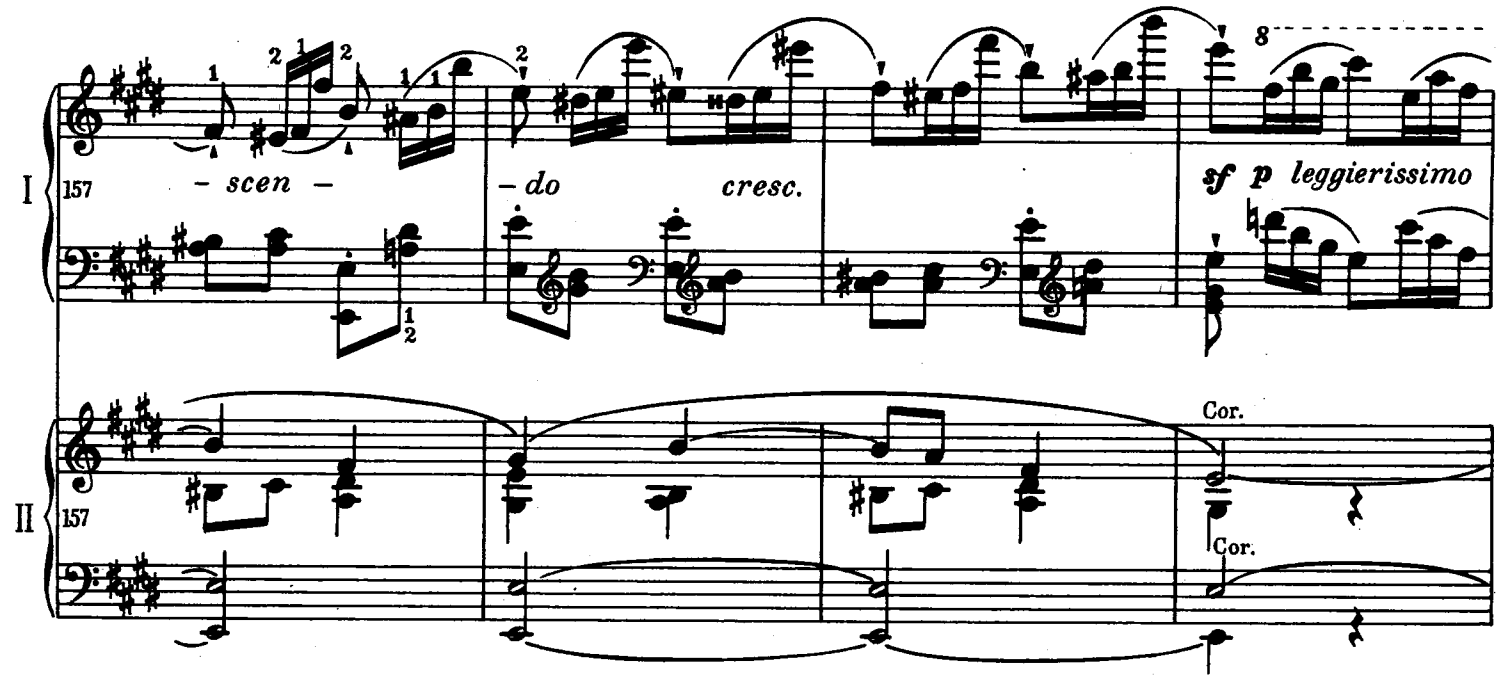
I
157
- scen -
- do
cresc.
sf p leggierissimo
II
157
Cor.
Cor.

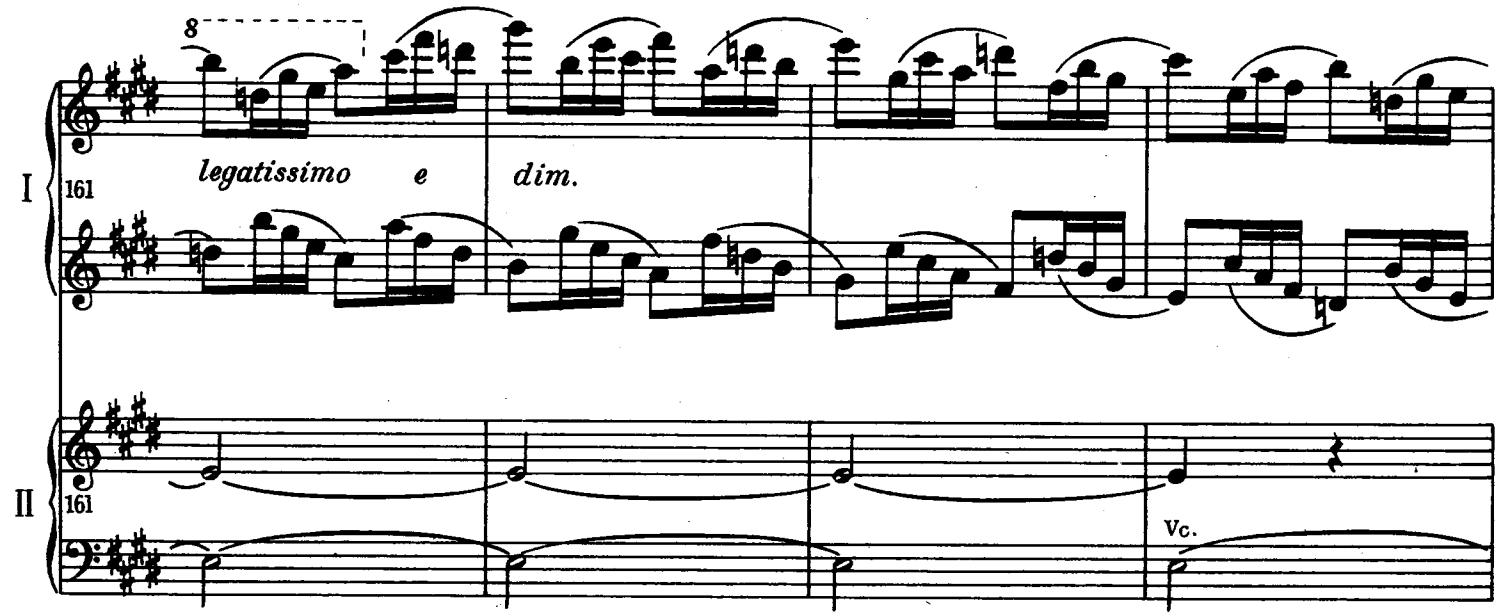
I
161
legatissimo e
dim.
II
161
Vc.

www.guitarera.com/bbs bbs.pianoera.com

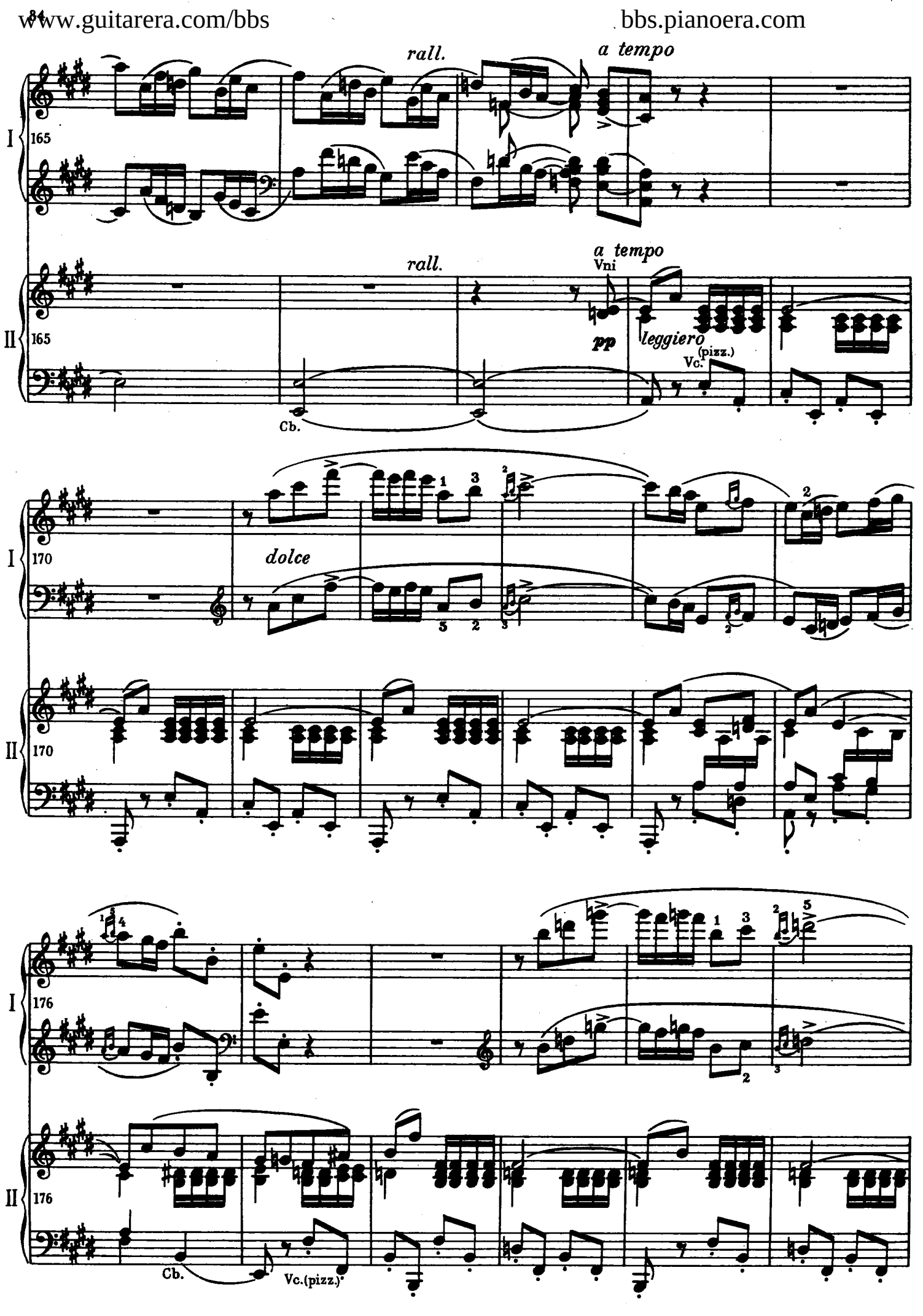

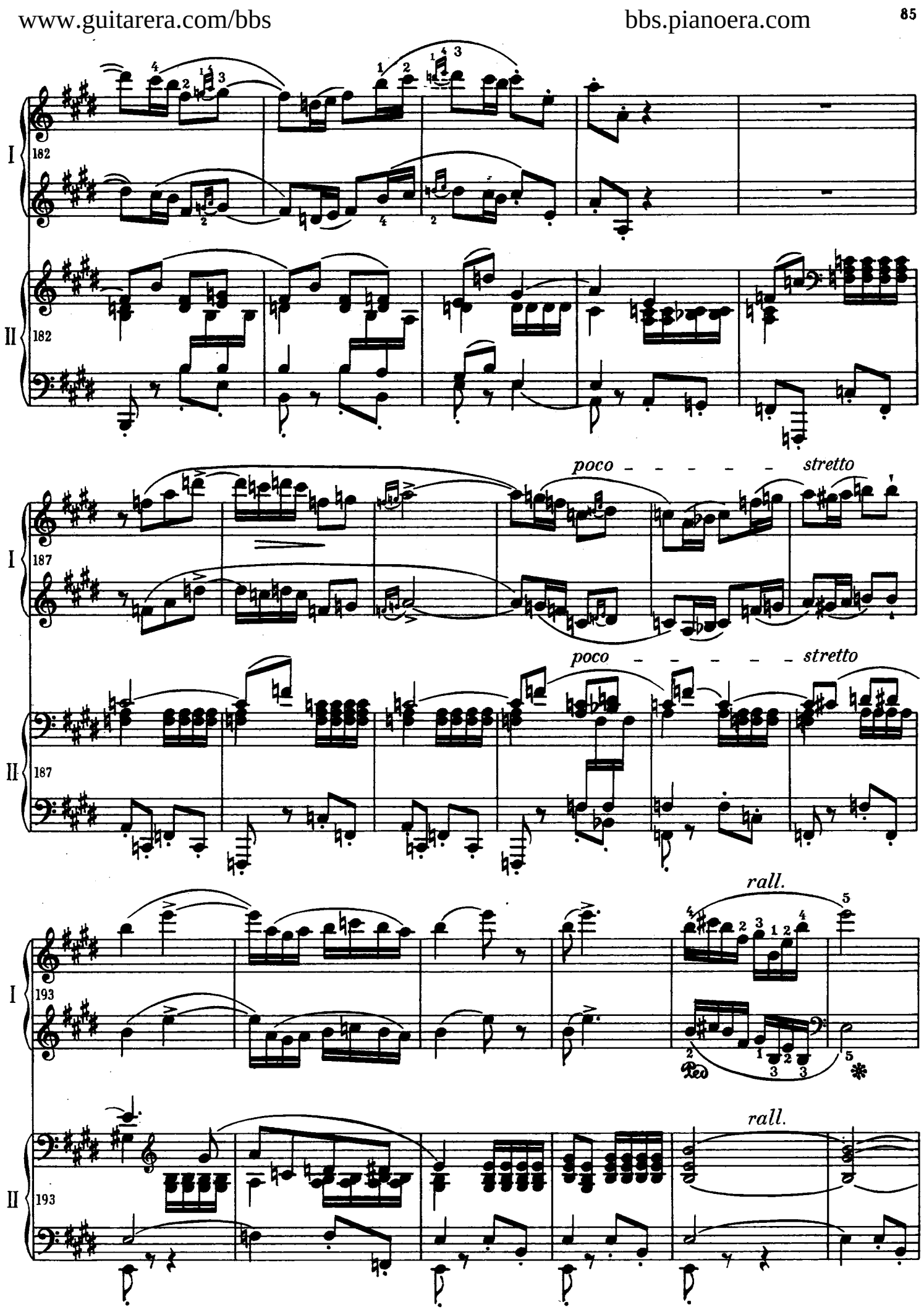
I
182
II
182
poco - - - - - - stretto
I
187
poco - - - - - - stretto
II
187
rall.
I
193
Ped
rall.
II
193

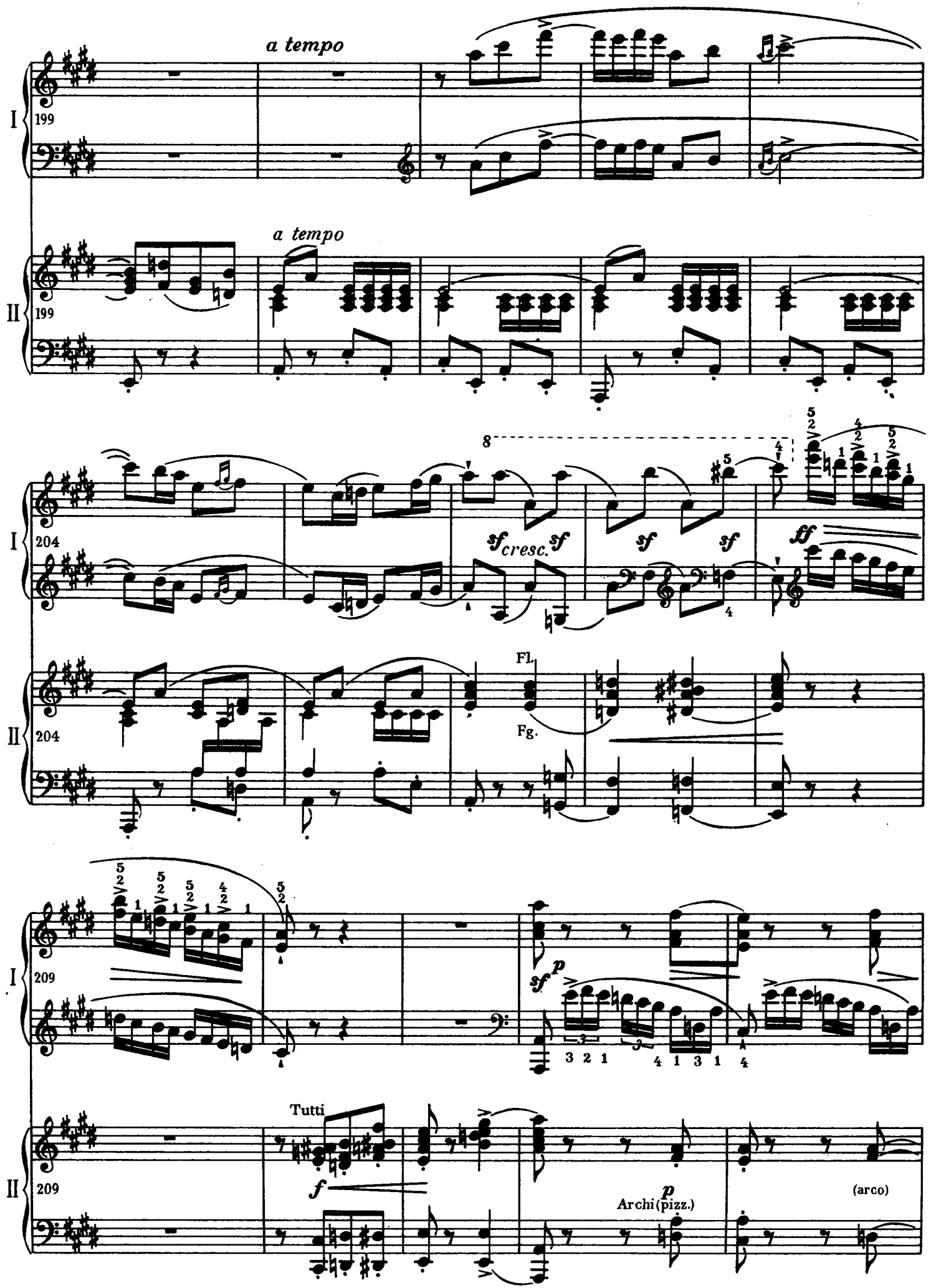
a tempo
I
199
a tempo
II
199
8
204
sf cresc. sf
sf
sf
ff
Fl.
Fg.
204
209
sf
p
3 2 1
4 1 3 1 4
Tutti
f
209
p
Archi (pizz.)
(arco)

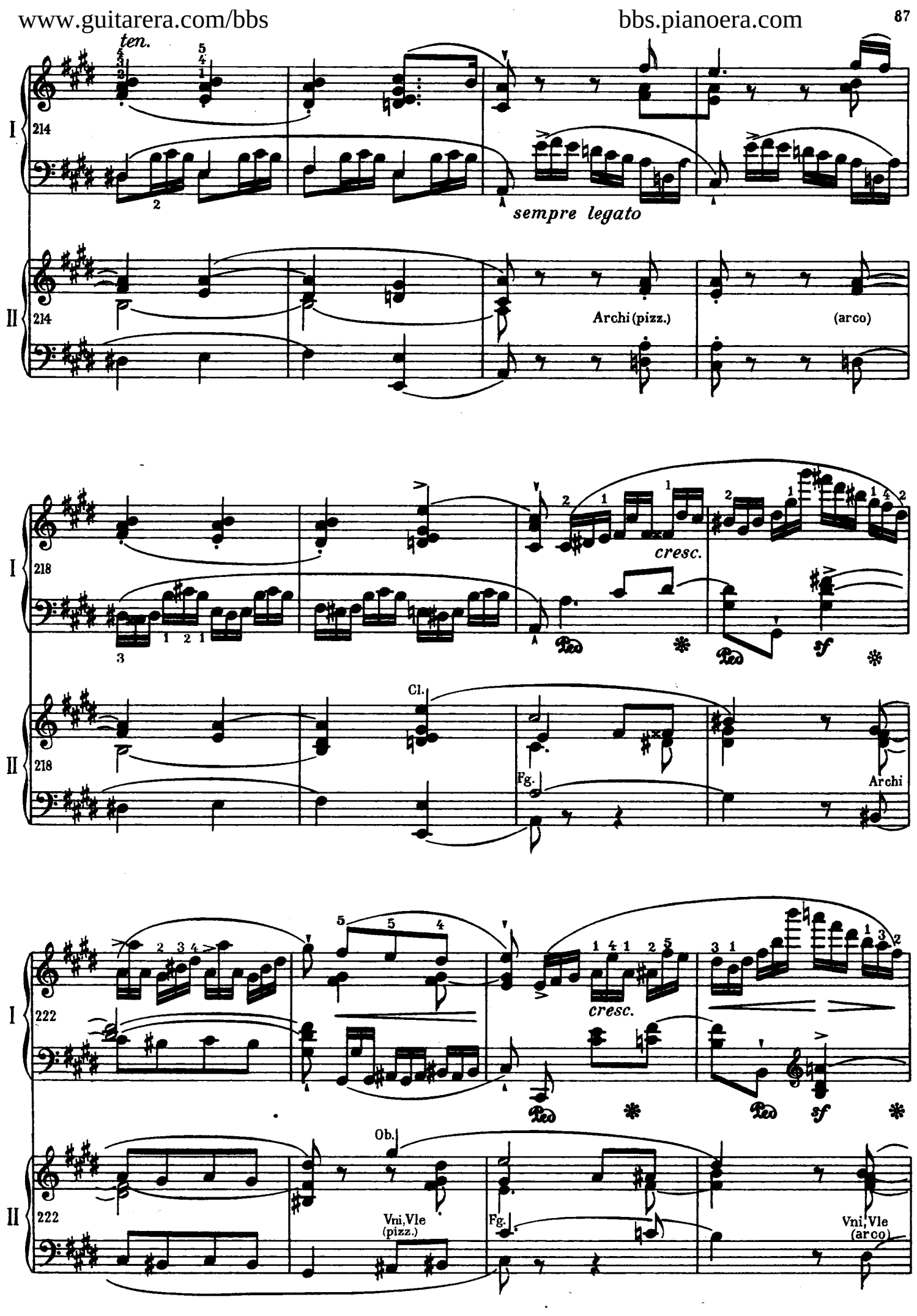
ten.
sempre legato
Archi (pizz.)
(arco)
cresc.
sf
Cl.
Fg.
Archi
Ob.
Vni, Vle (pizz.)
Vni, Vle (arco)

www.guitarera.com/bbs bbs.pianoera.com

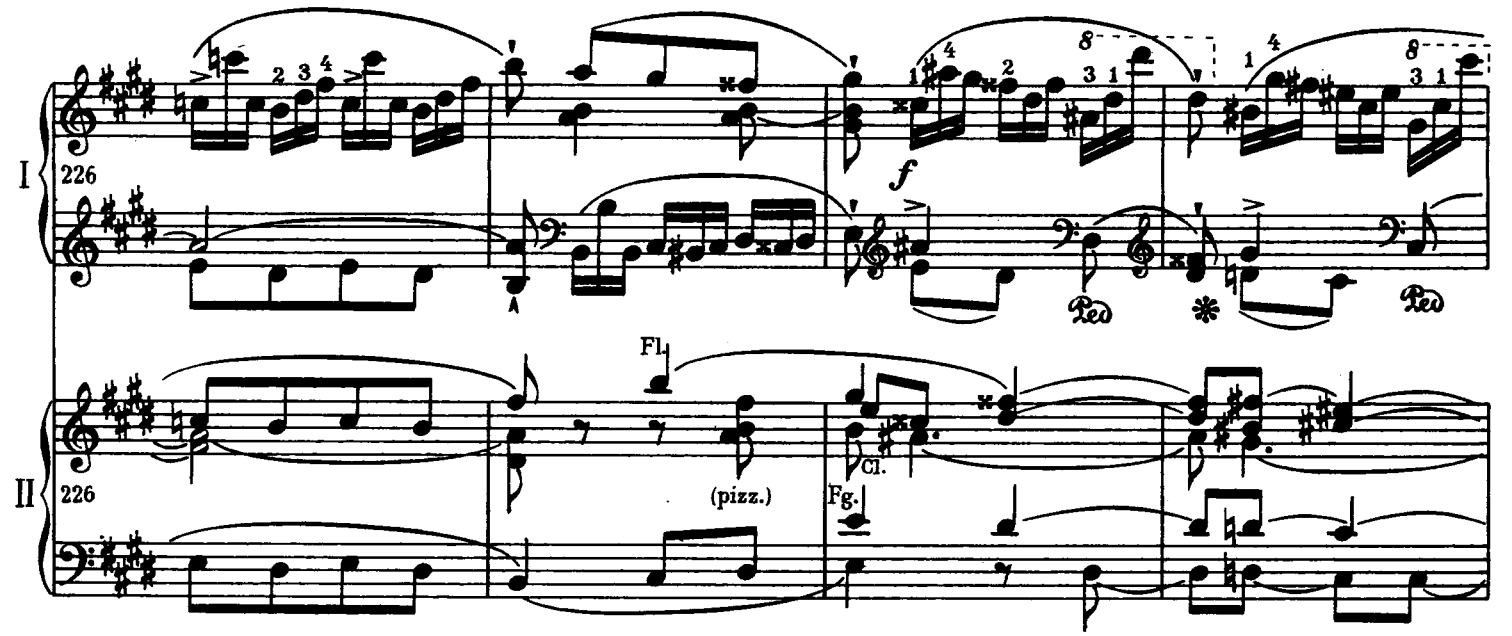

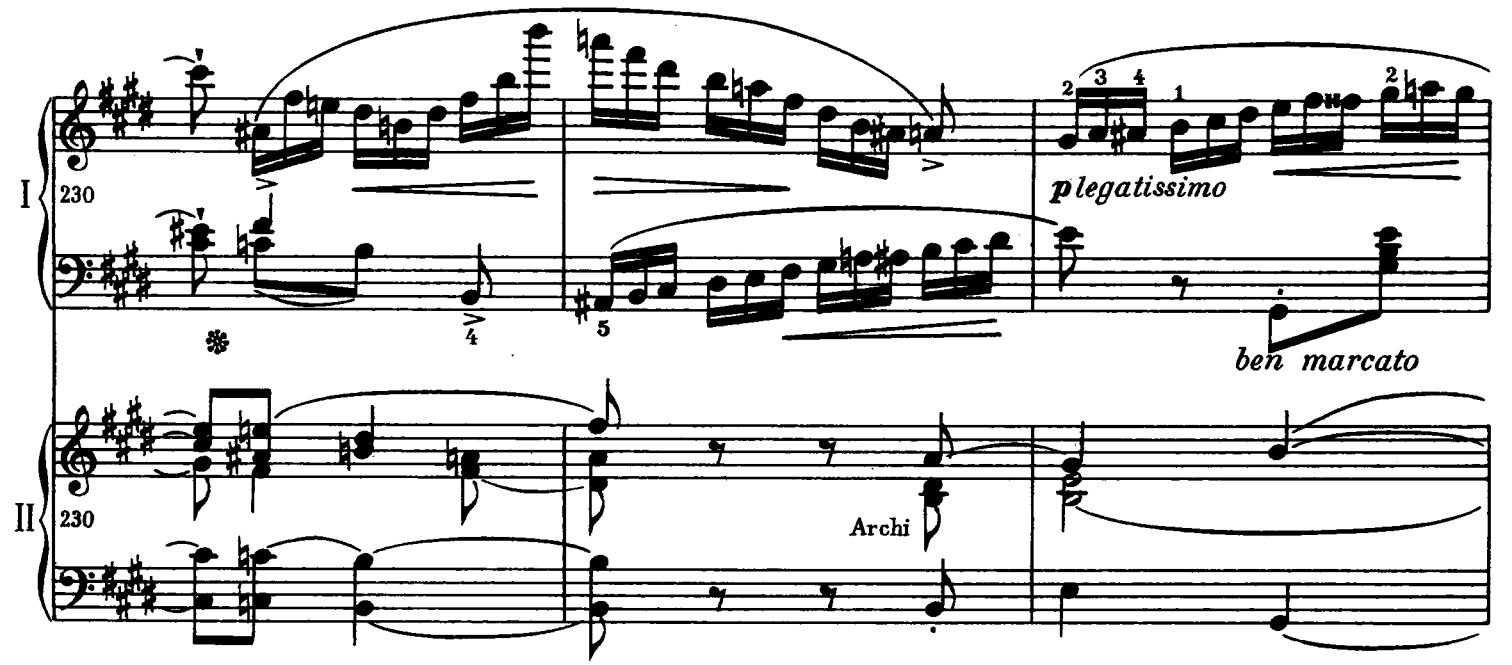

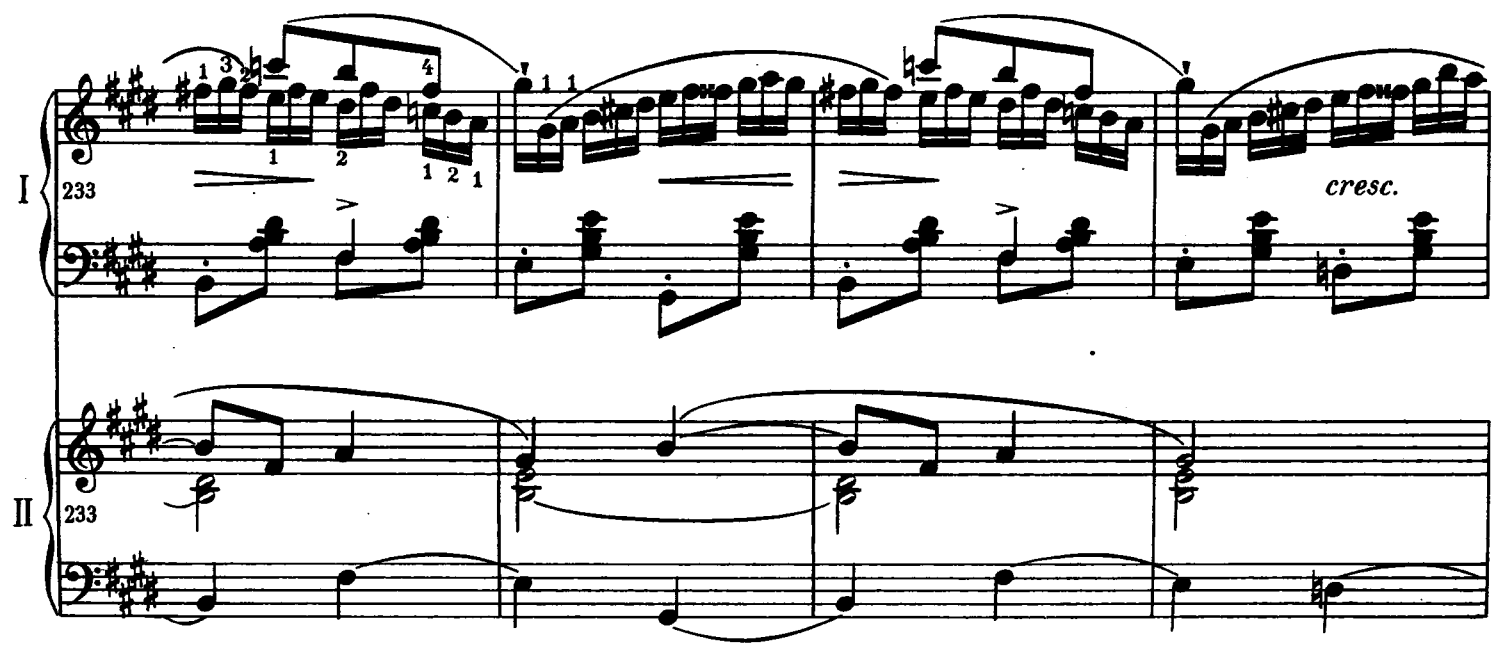

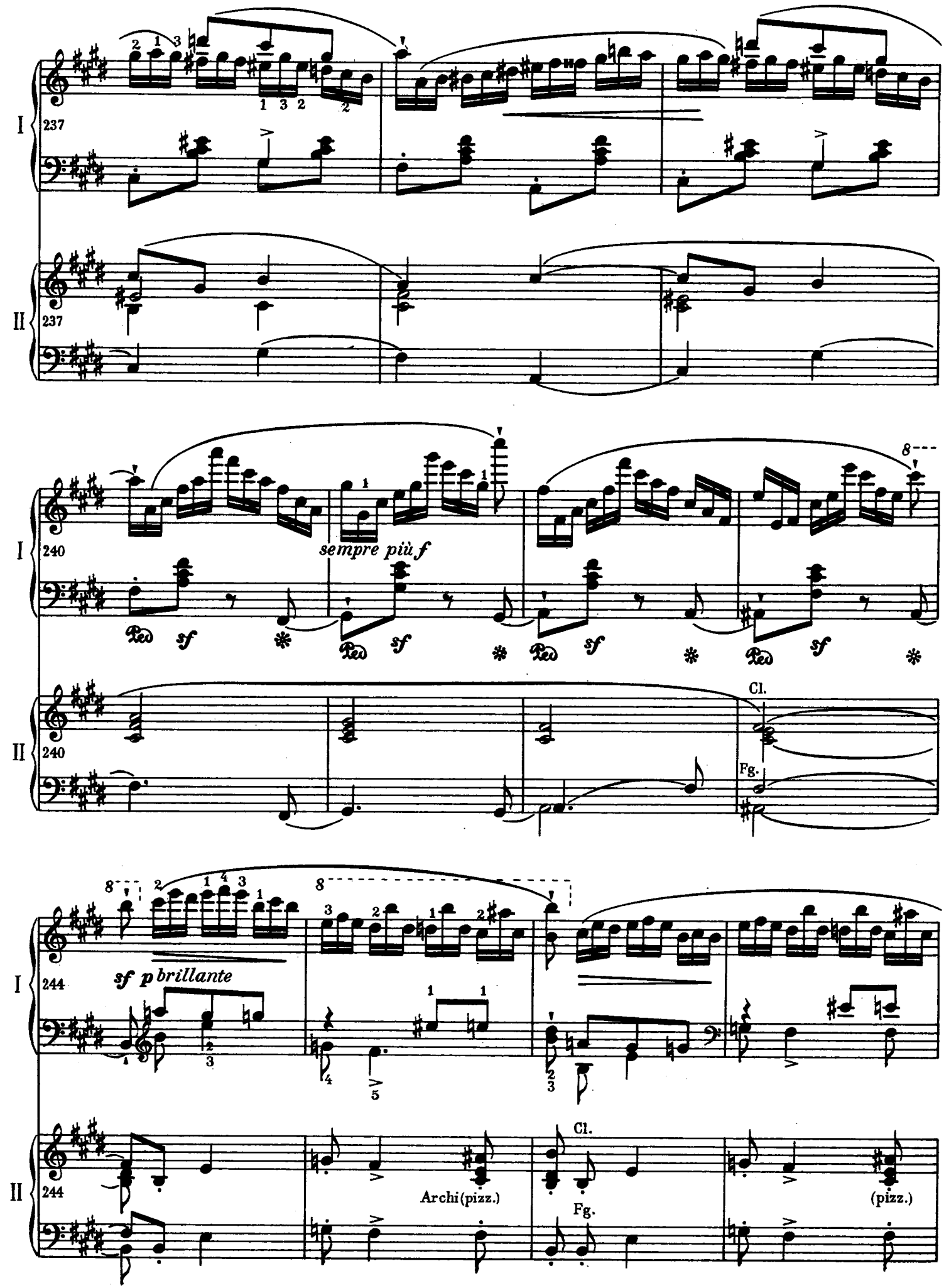
I
237
II
237
I
240
sempre più f
Ped sf
II
240
Cl.
Fg.
I
244
sf p brillante
II
244
Archi (pizz.)
Cl.
Fg.
(pizz.)

www.guitarera.com/bbs bbs.pianoera.com

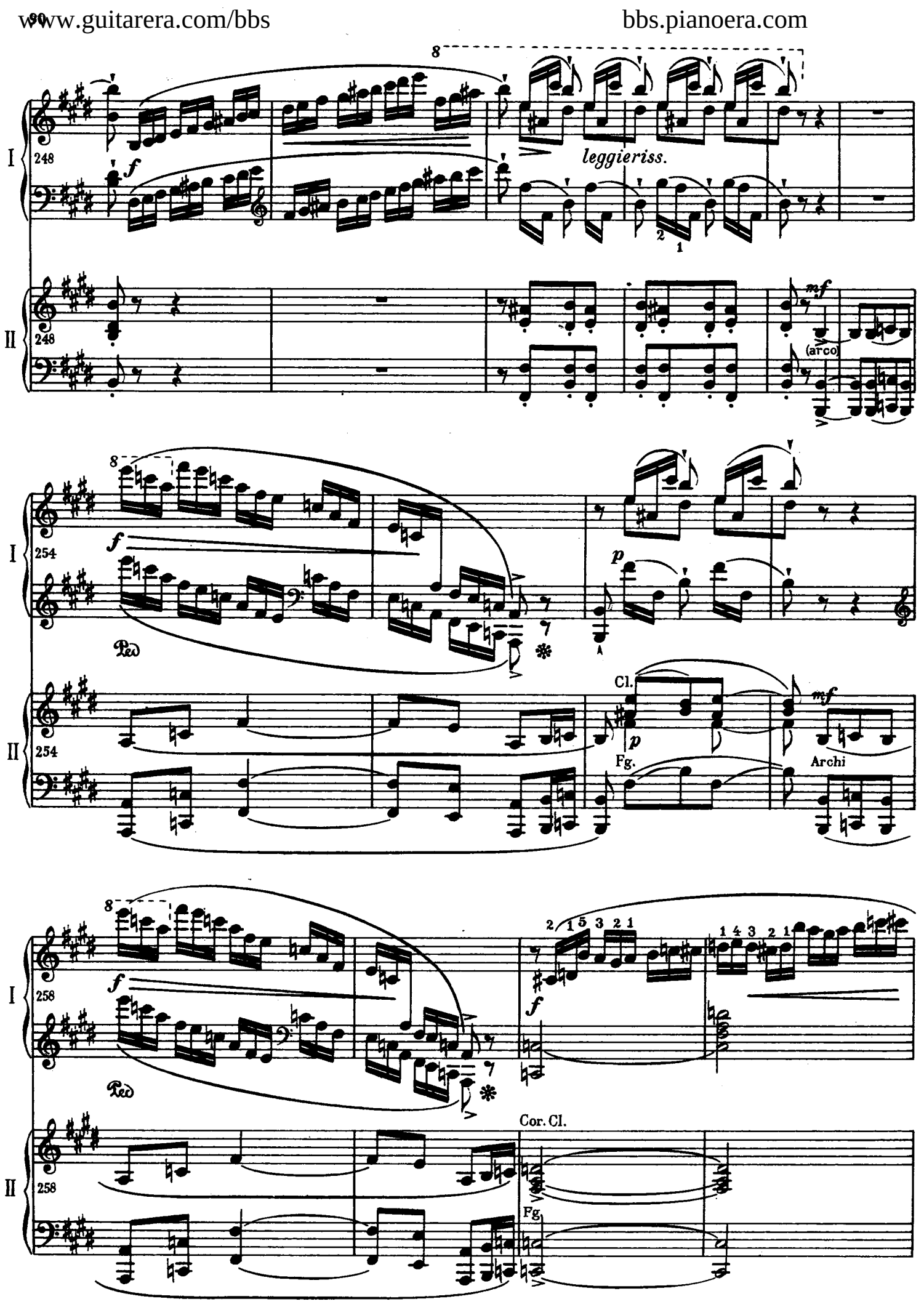

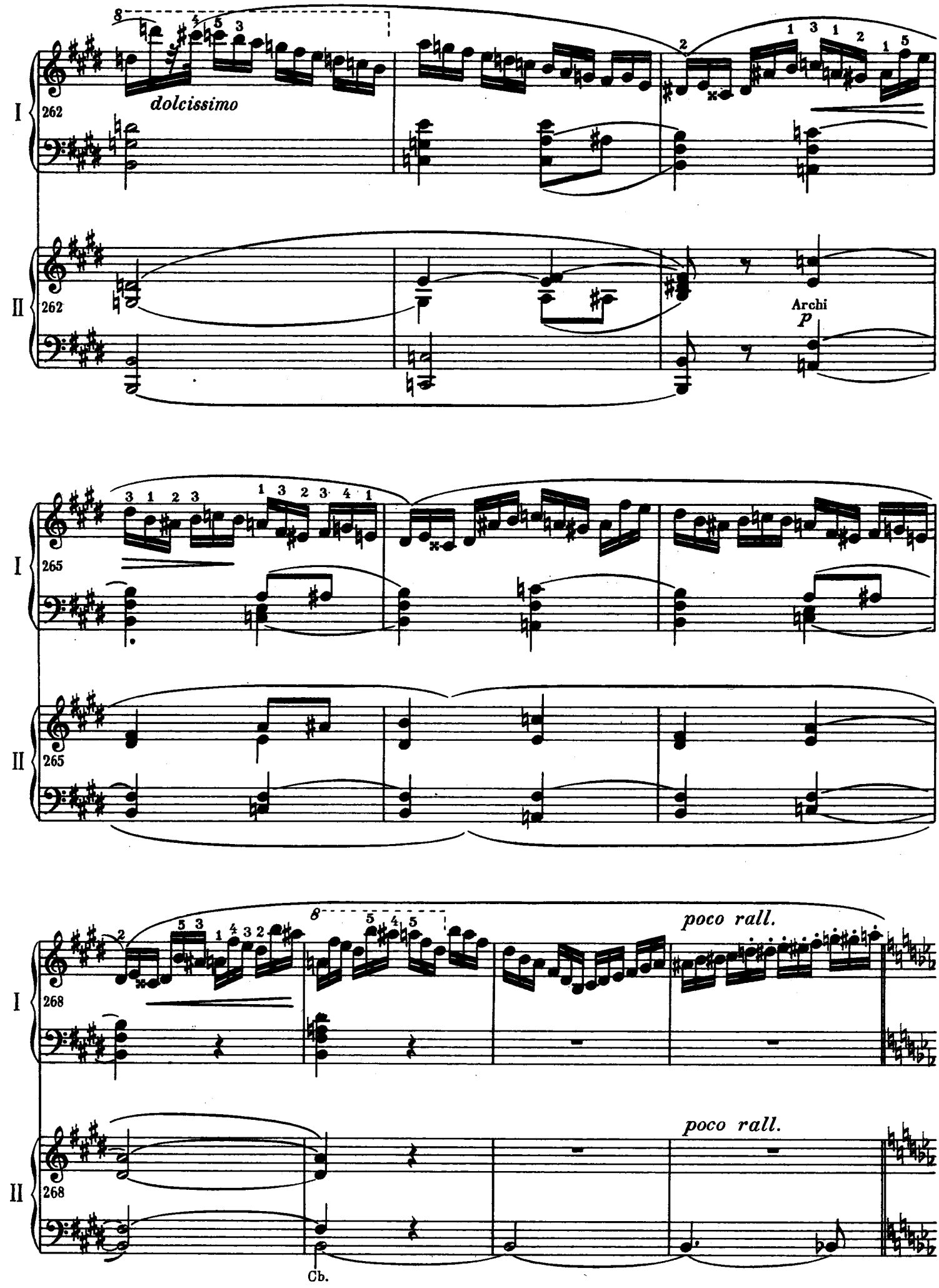
I
II
262
dolcissimo
Archi
p
265
268
poco rall.
poco rall.
Cb.

www.guitarera.com/bbs bbs.pianoera.com

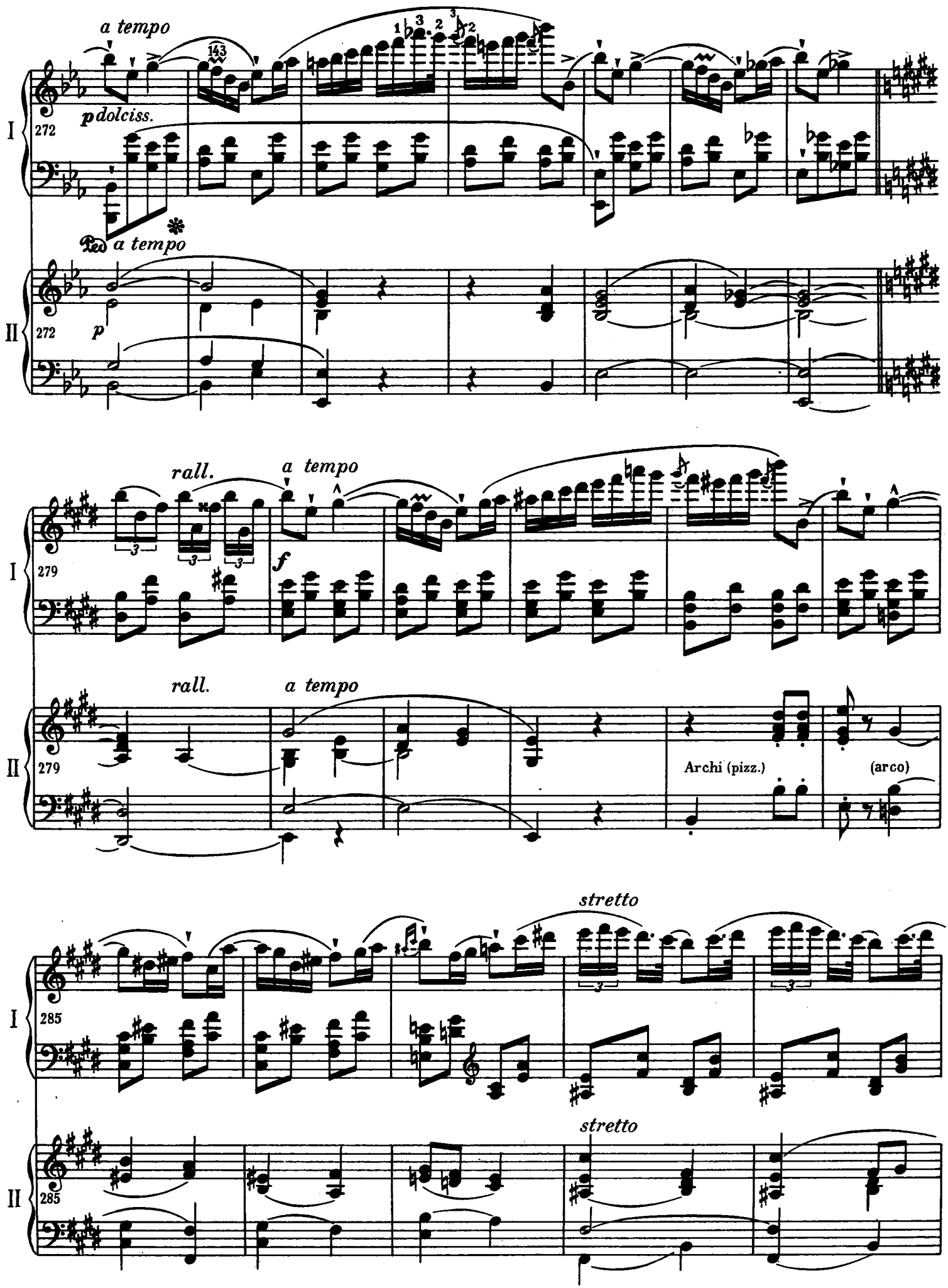

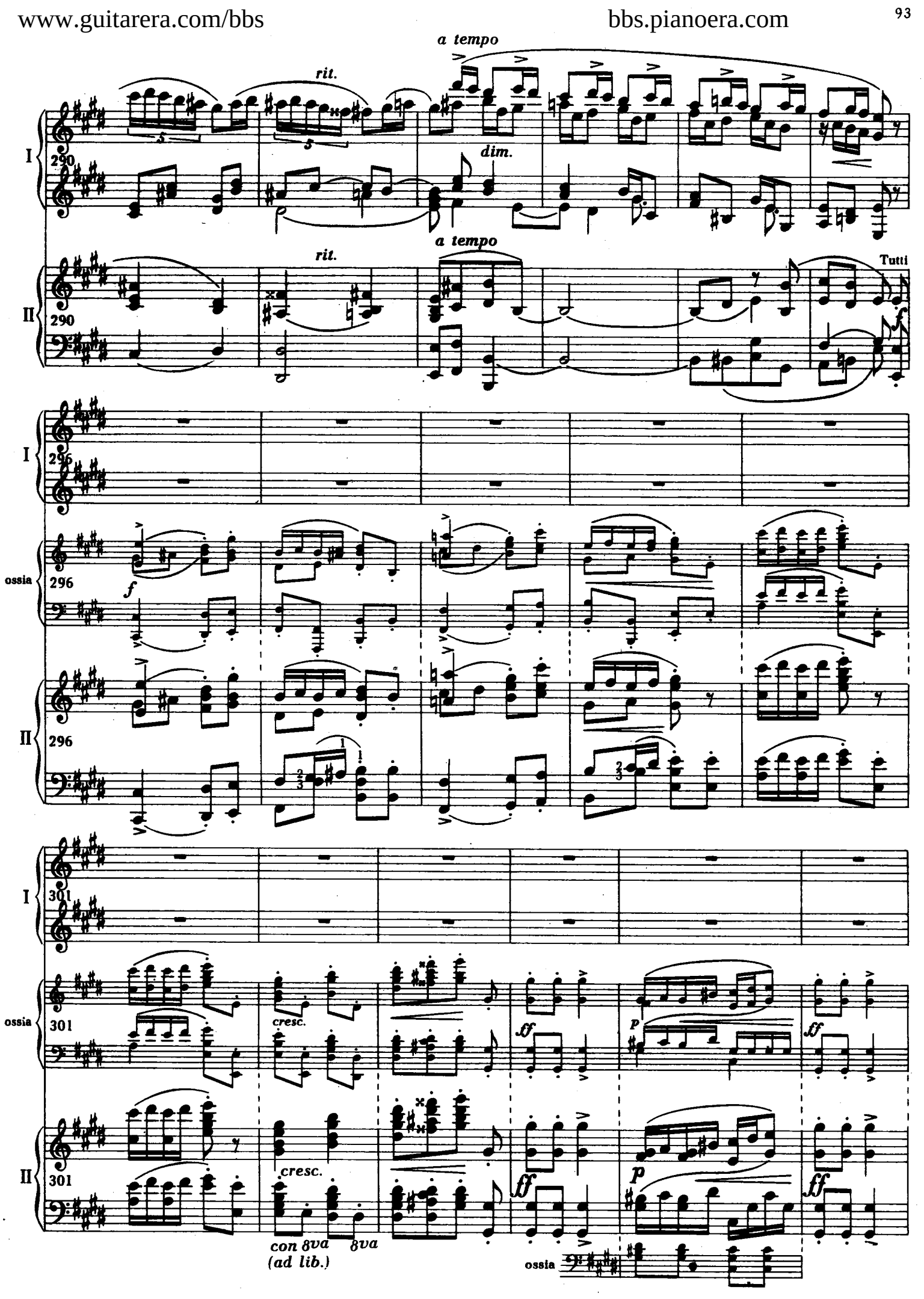
a tempo
rit.
dim.
a tempo
rit.
Tutti
290
296
301
ossia
cresc.
ff
p
con 8va
(ad lib.)
8va

www.guitarera.com/bbs bbs.pianoera.com

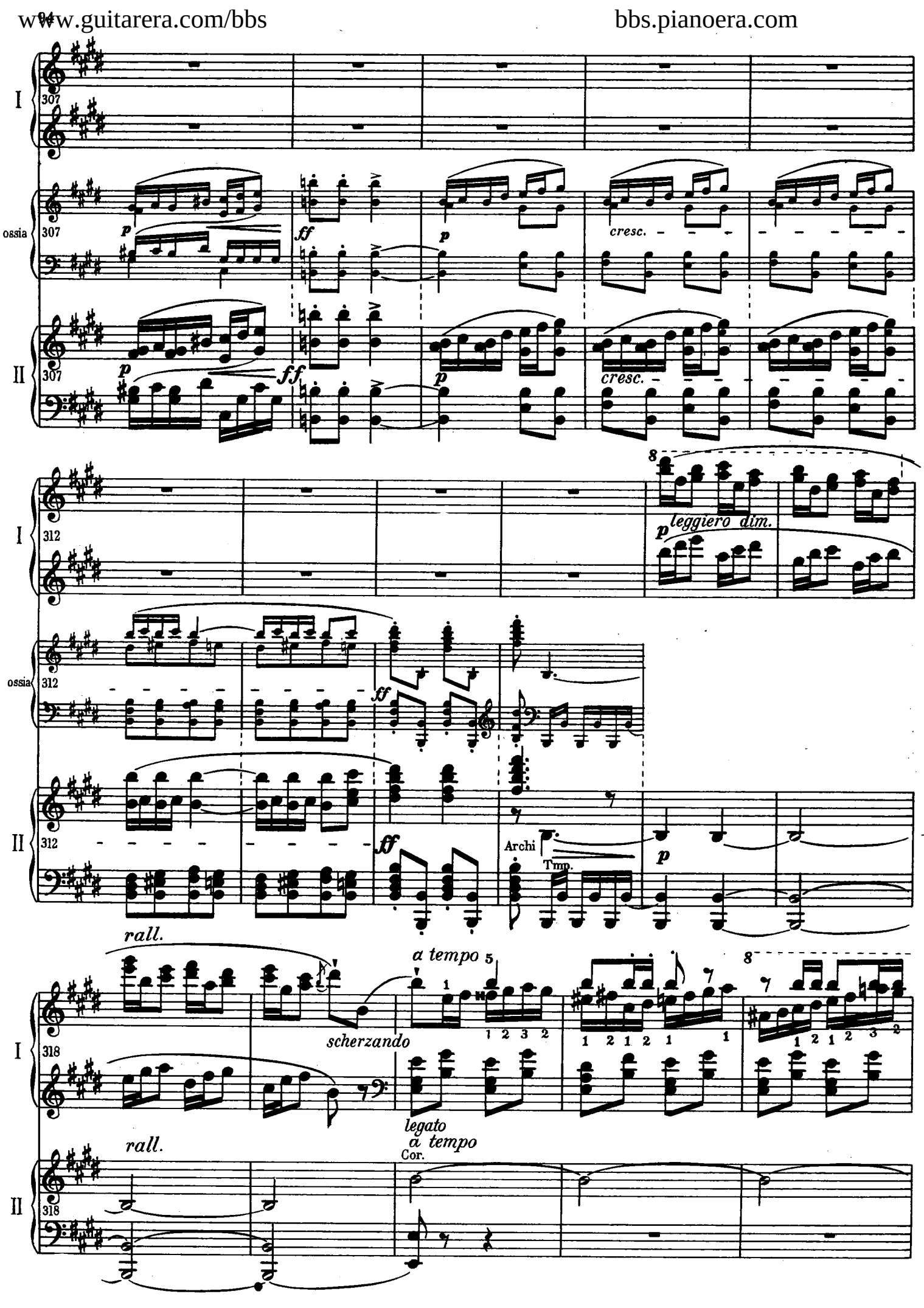

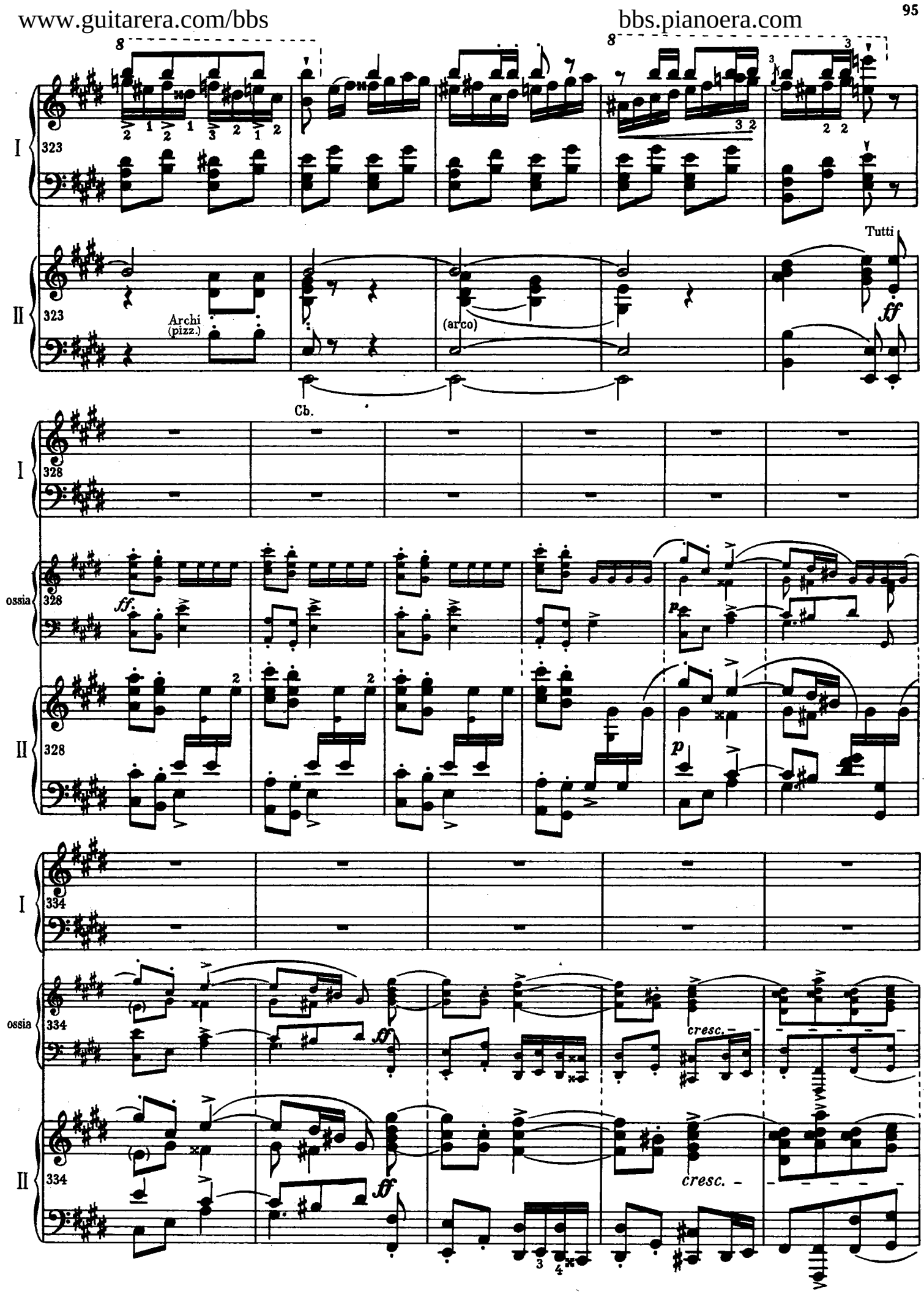
I
323
II
323
Archi
(pizz.)
(arco)
Tutti
ff
Cb.
I
328
ossia
328
ff.
p
II
328
2
2
p
I
334
ossia
334
ff
cresc.
II
334
ff
cresc.
3
4

www.guitarera.com/bbs bbs.pianoera.com

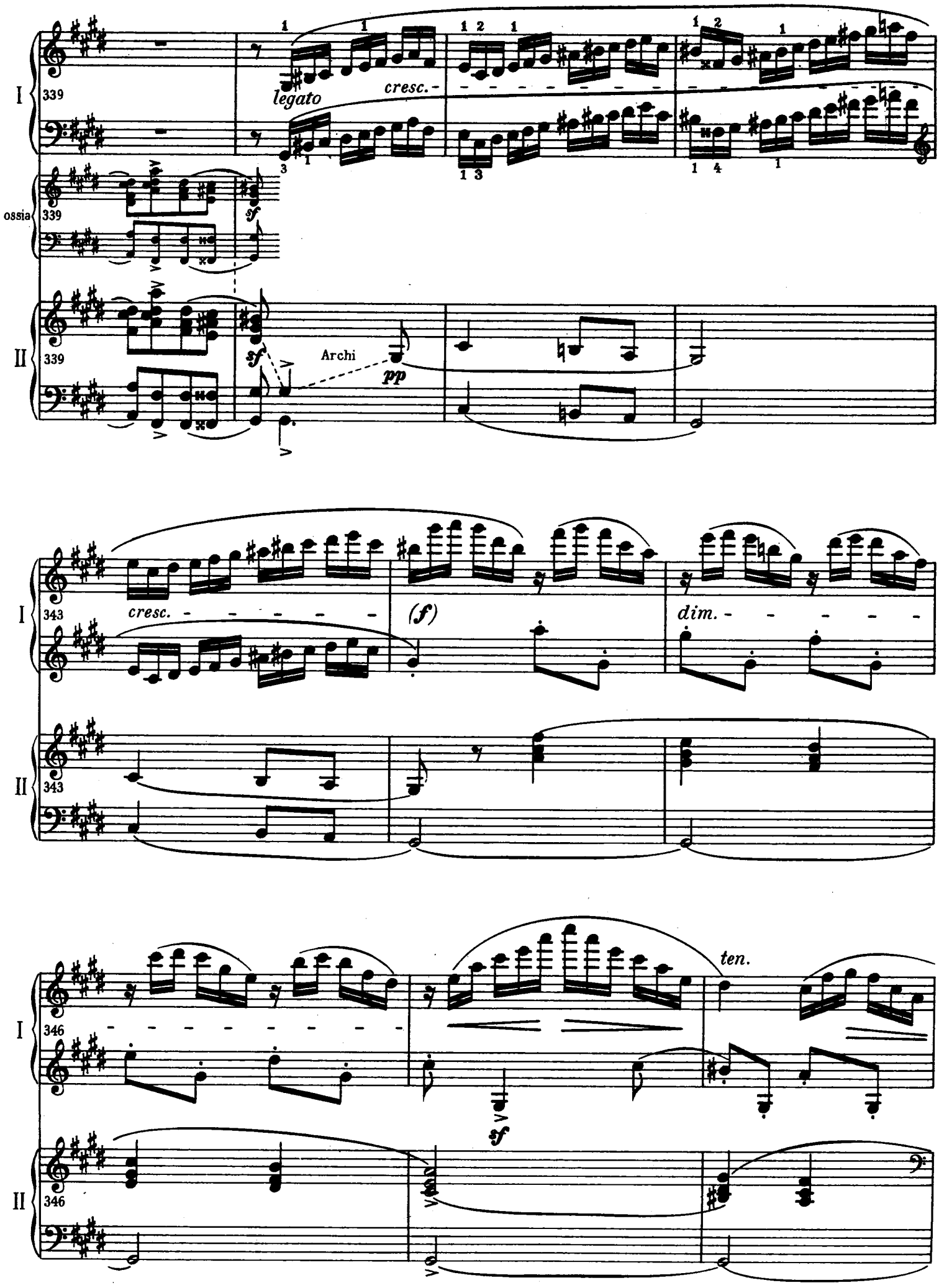

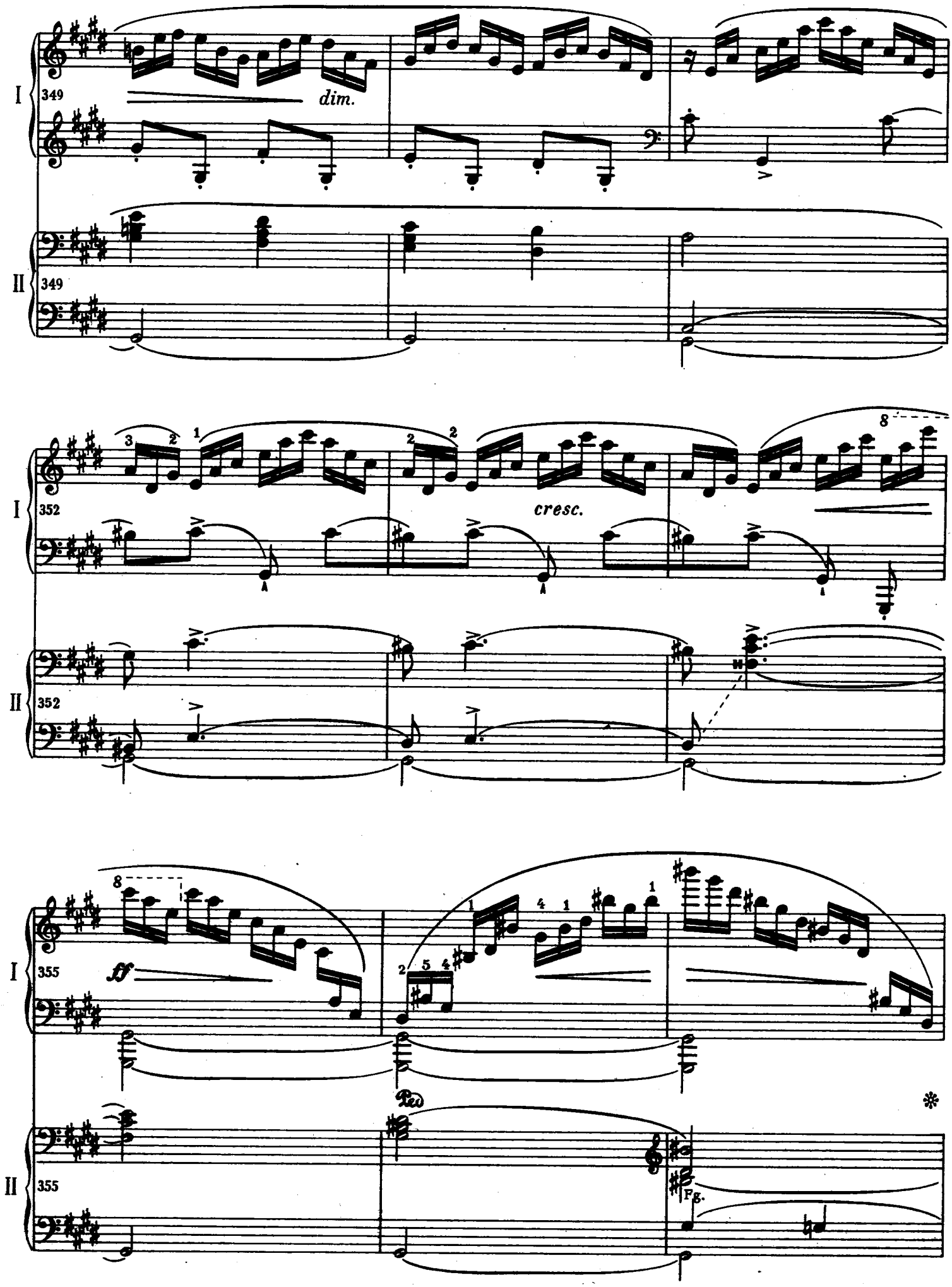
I
II
349
dim.
352
cresc.
355
ff
Ped
Fg.

www.guitarera.com/bbs bbs.pianoera.com

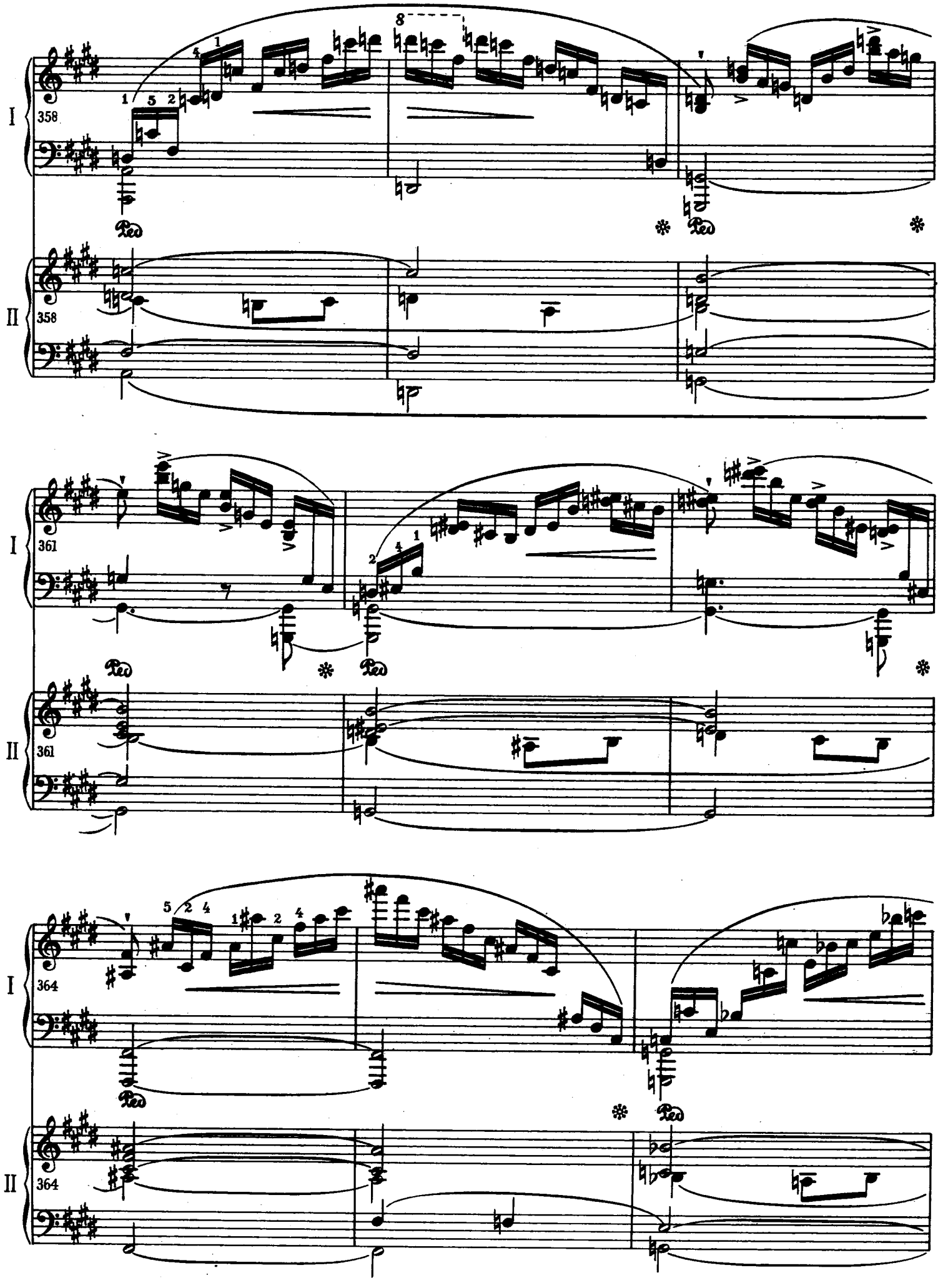

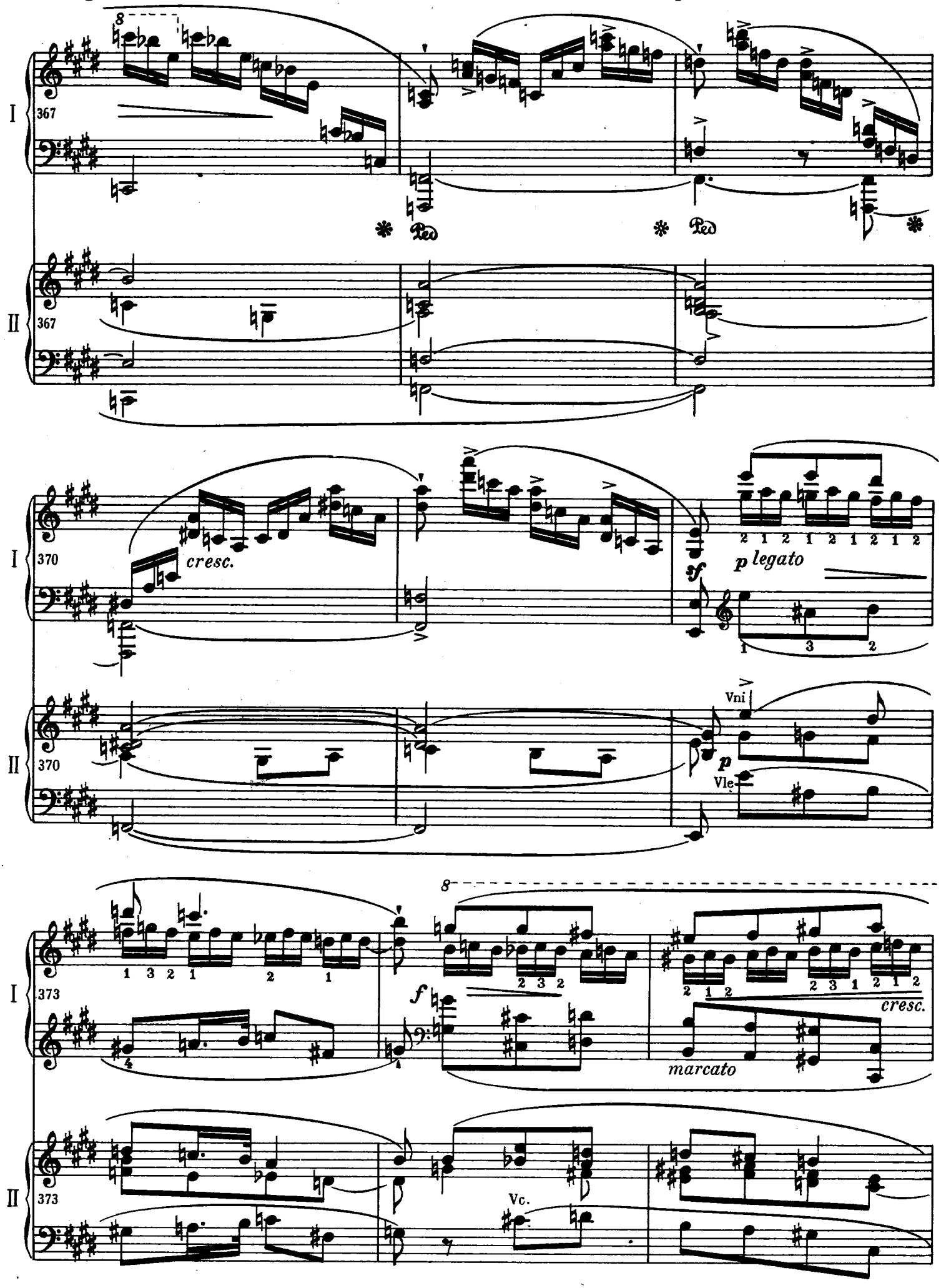
I
II
367
Ped
Ped
370
cresc.
sf
p legato
Vni
p
Vle
373
f
cresc.
marcato
Vc.

www.guitarera.com/bbs bbs.pianoera.com

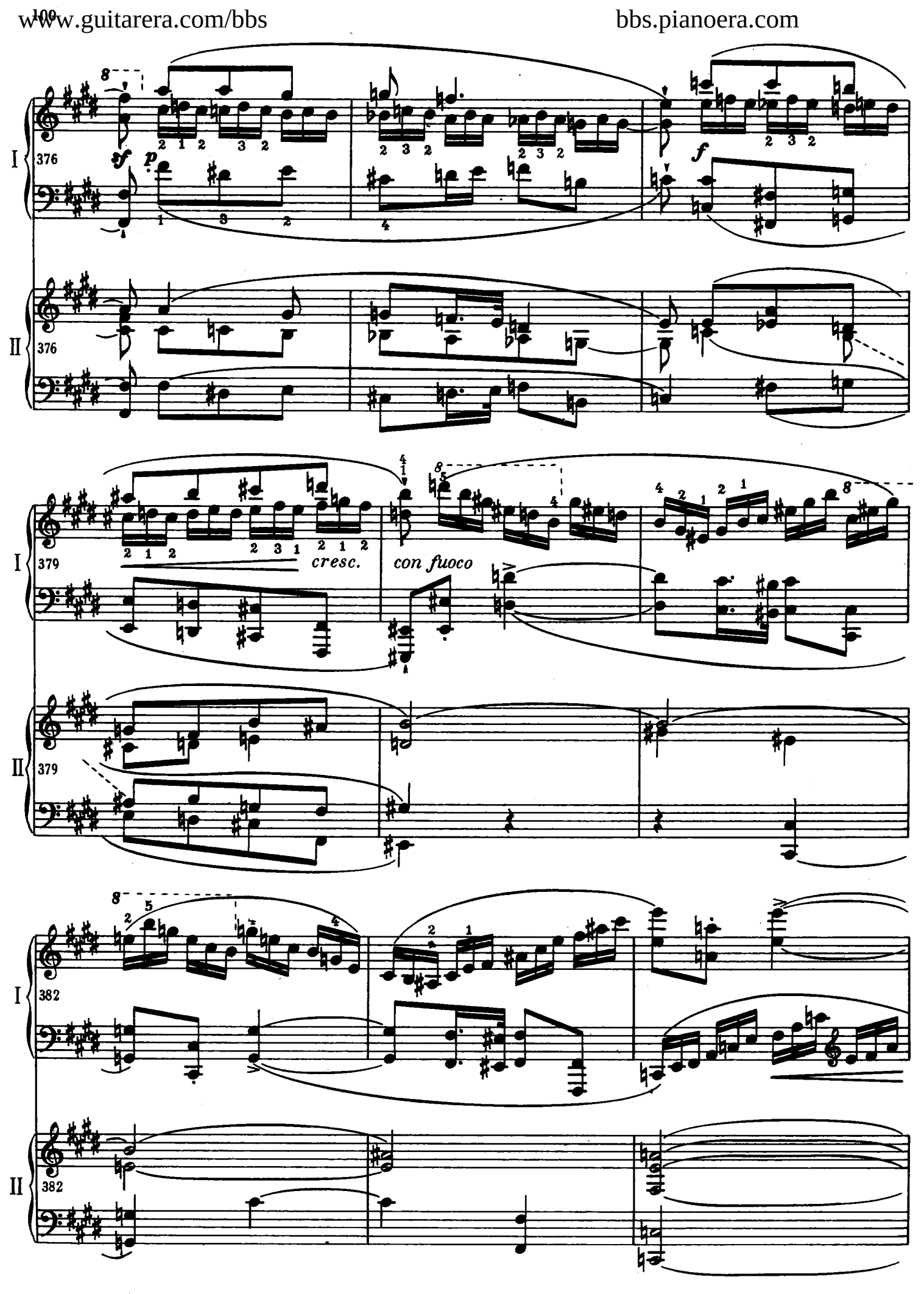

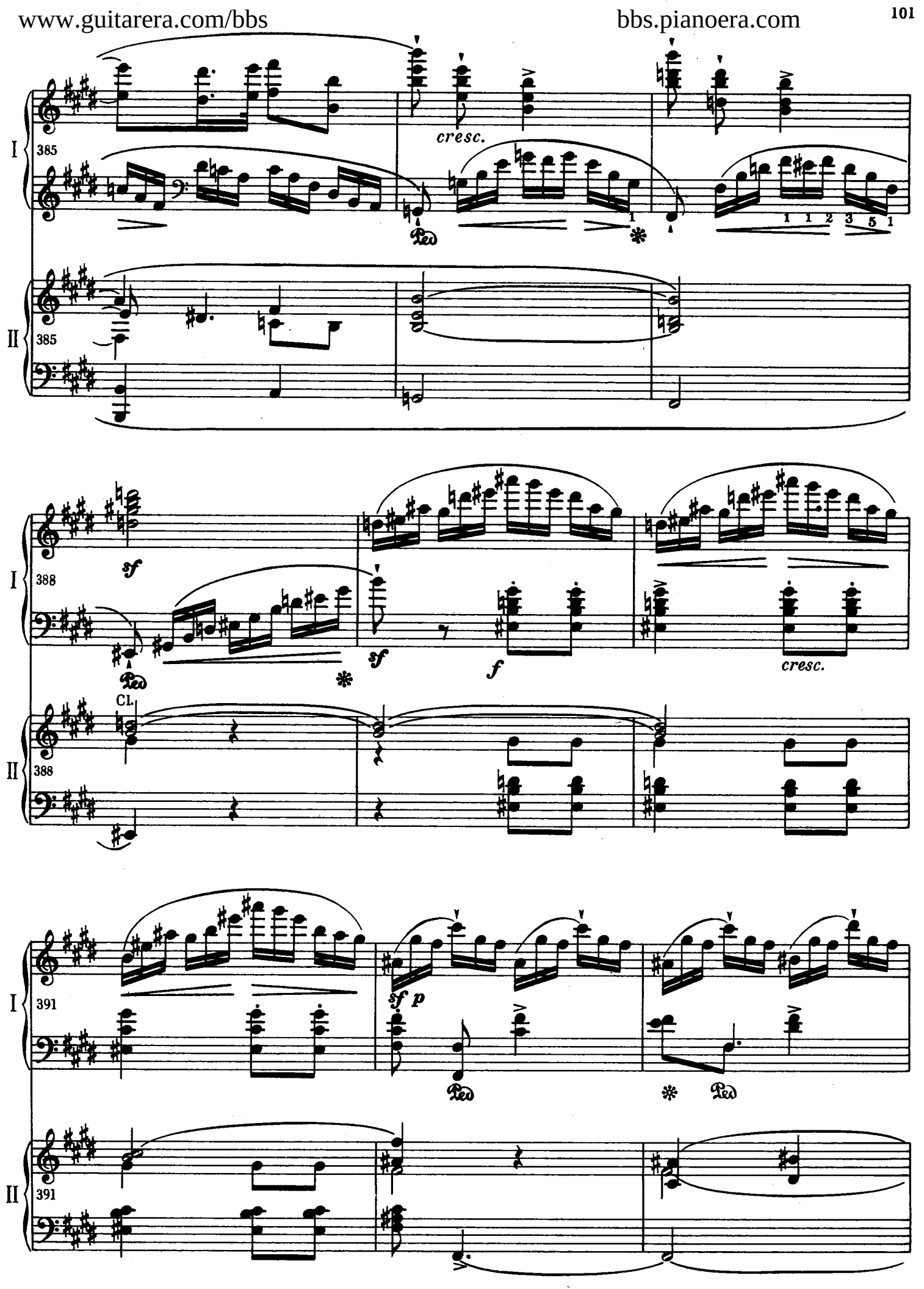
I
385
cresc.
Ped.
1
1 1 2 3 5 1
II
385
I
388
sf
Ped.
sf
f
cresc.
CL.
II
388
I
391
sf p
Ped.
Ped.
II
391

www.guitarera.com/bbs bbs.pianoera.com

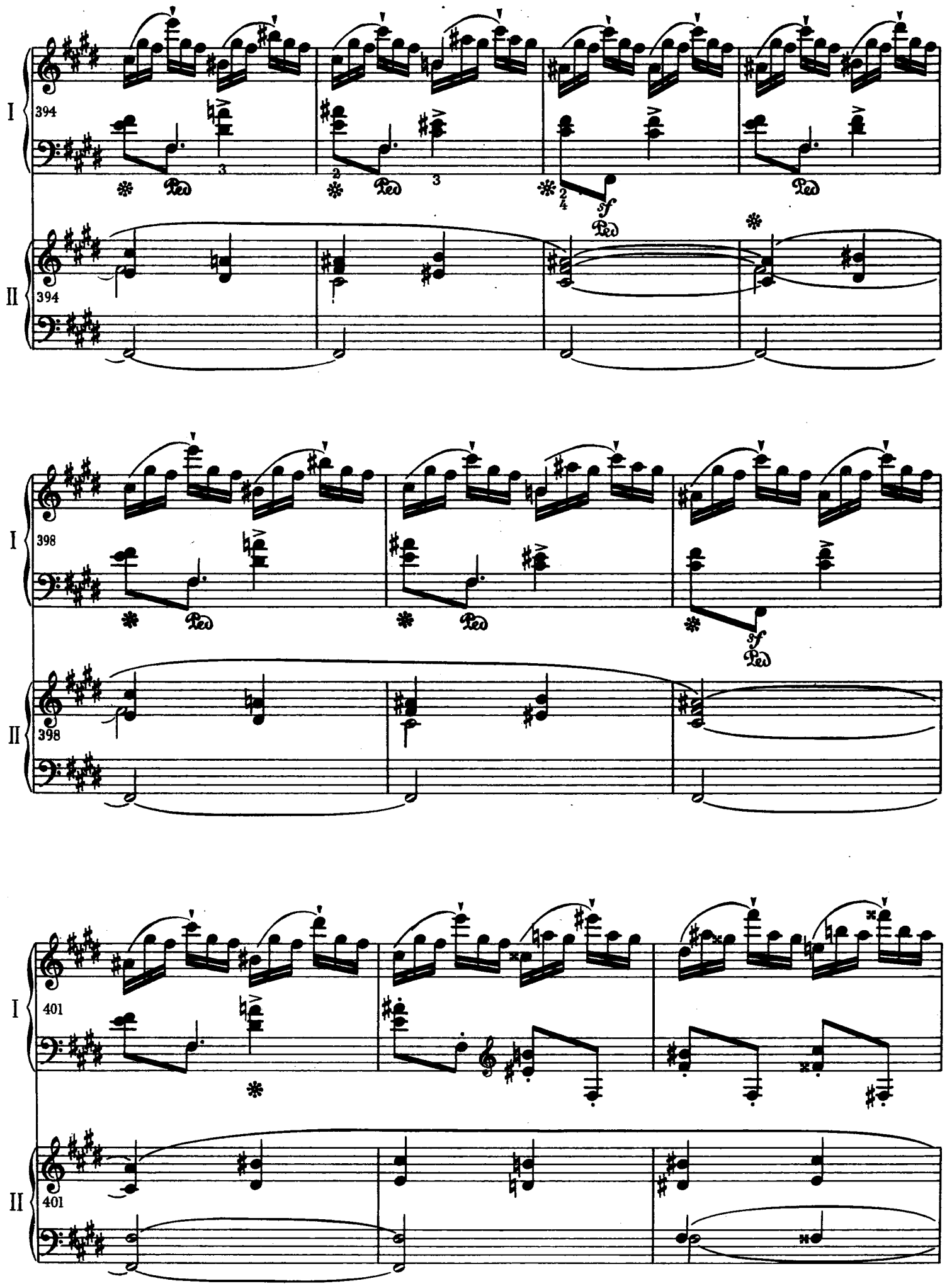

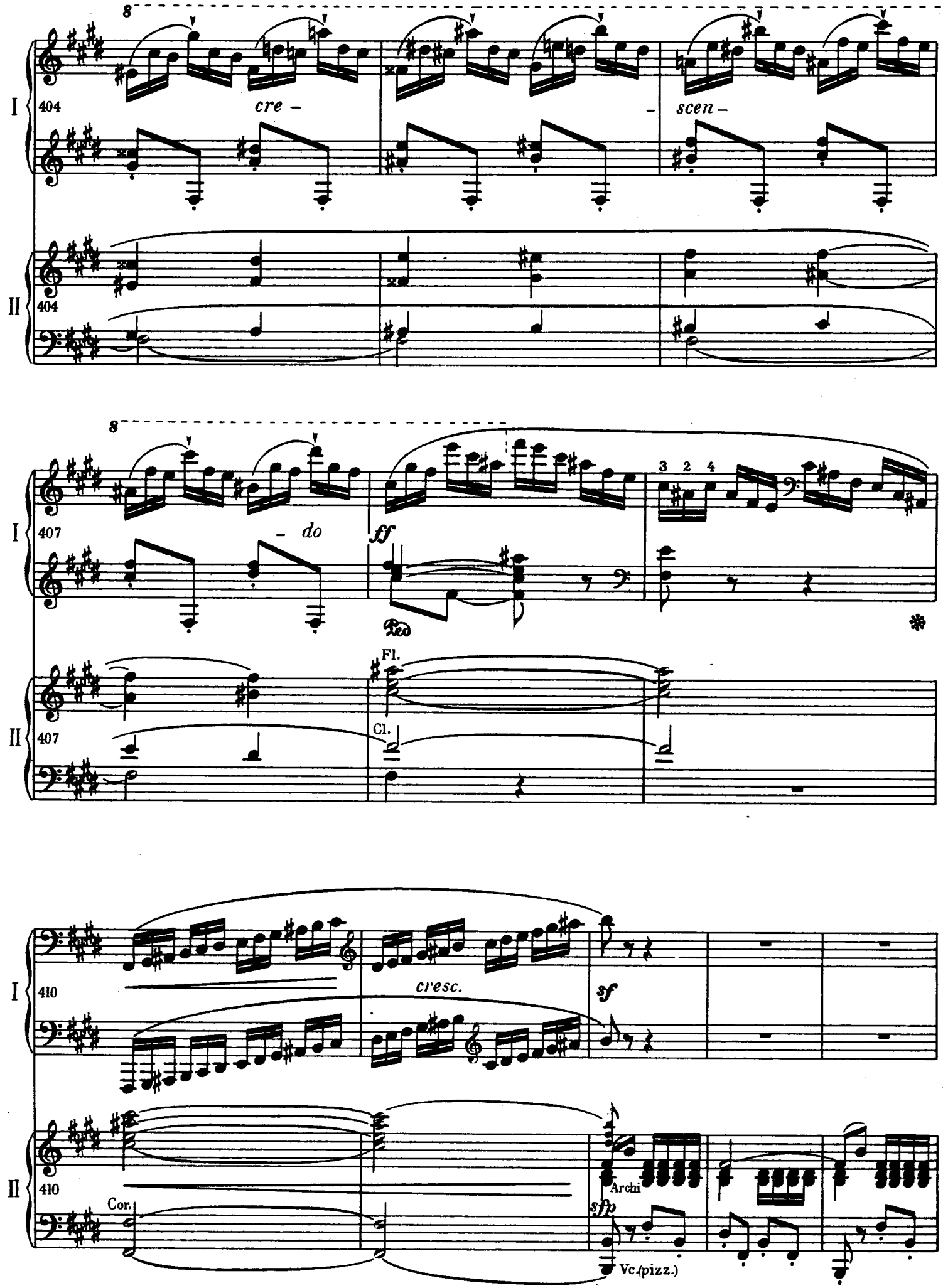
8
I
404
cre –
– scen –
II
404
8
I
407
– do
ff
Ped
3 2 4
Fl.
II
407
Cl.
I
410
cresc.
sf
II
410
Cor.
Archi
sfp
Vc.(pizz.)

www.guitarera.com/bbs bbs.pianoera.com

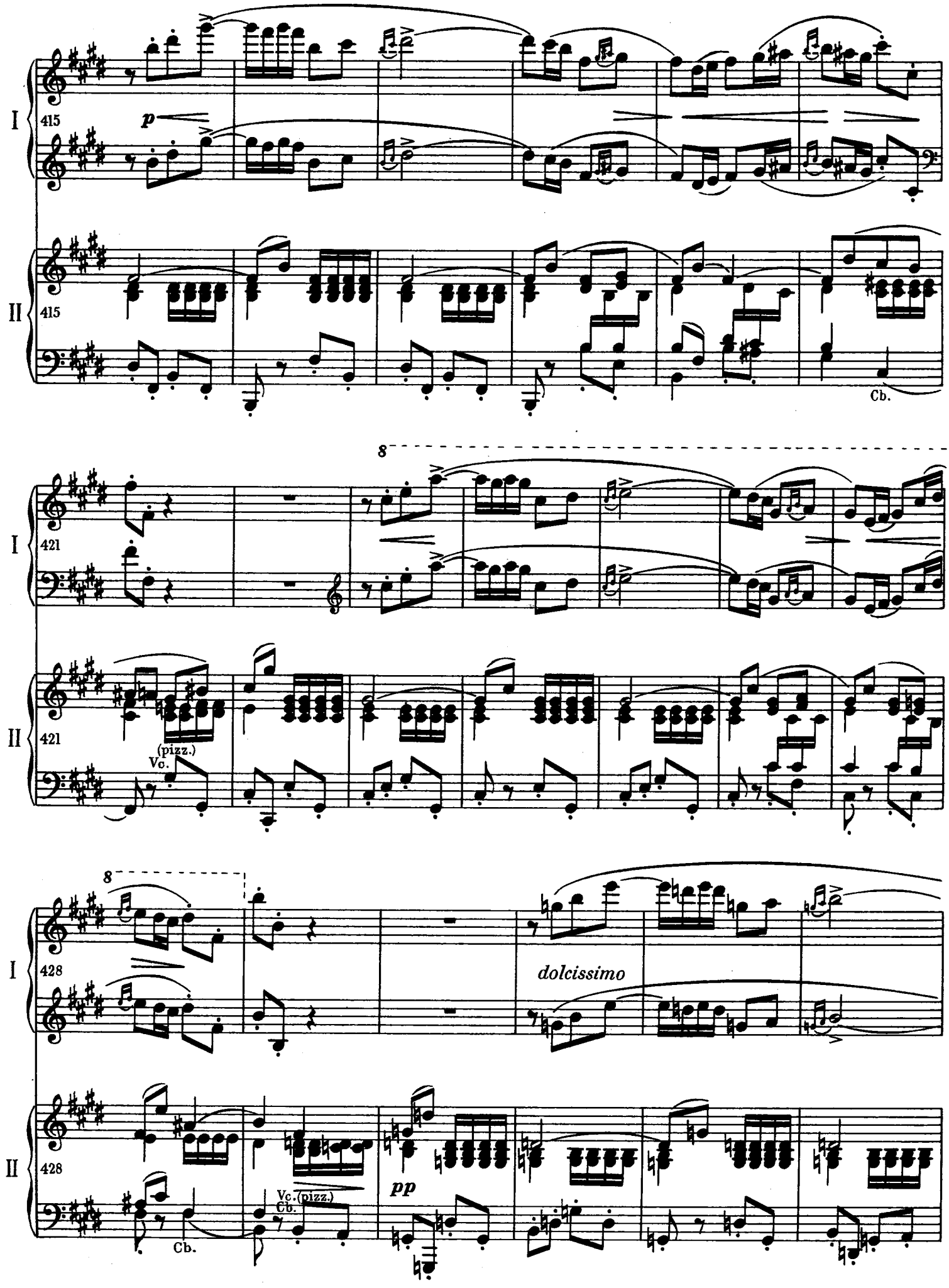

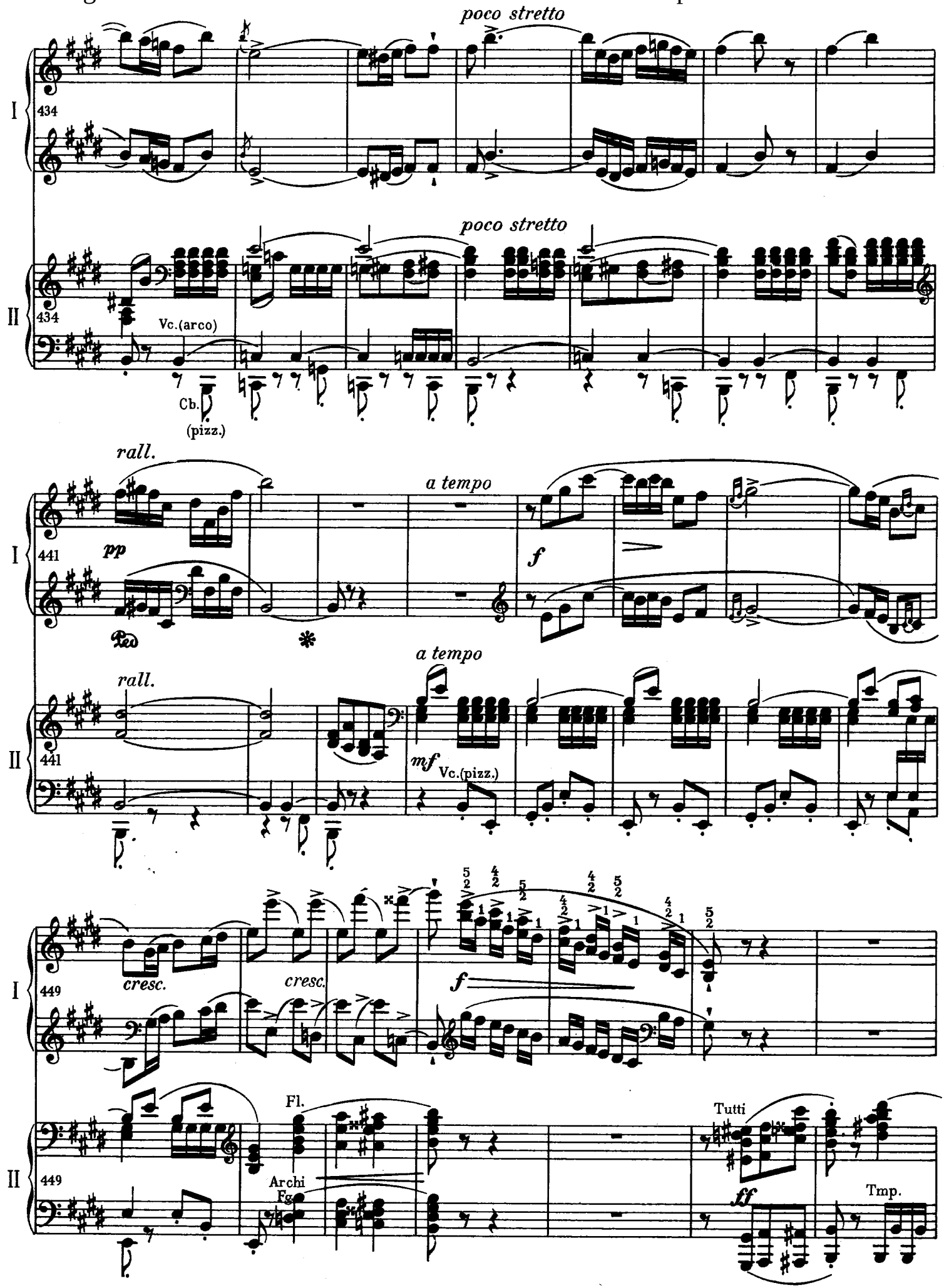
poco stretto
I
434
poco stretto
II
434
Vc.(arco)
Cb.
(pizz.)
rall.
a tempo
441
pp
f
Ped
*
rall.
a tempo
441
mf
Vc.(pizz.)
cresc.
cresc.
449
f
Fl.
Archi
Fg.
Tutti
449
ff
Tmp.

www.guitarera.com/bbs bbs.pianoera.com

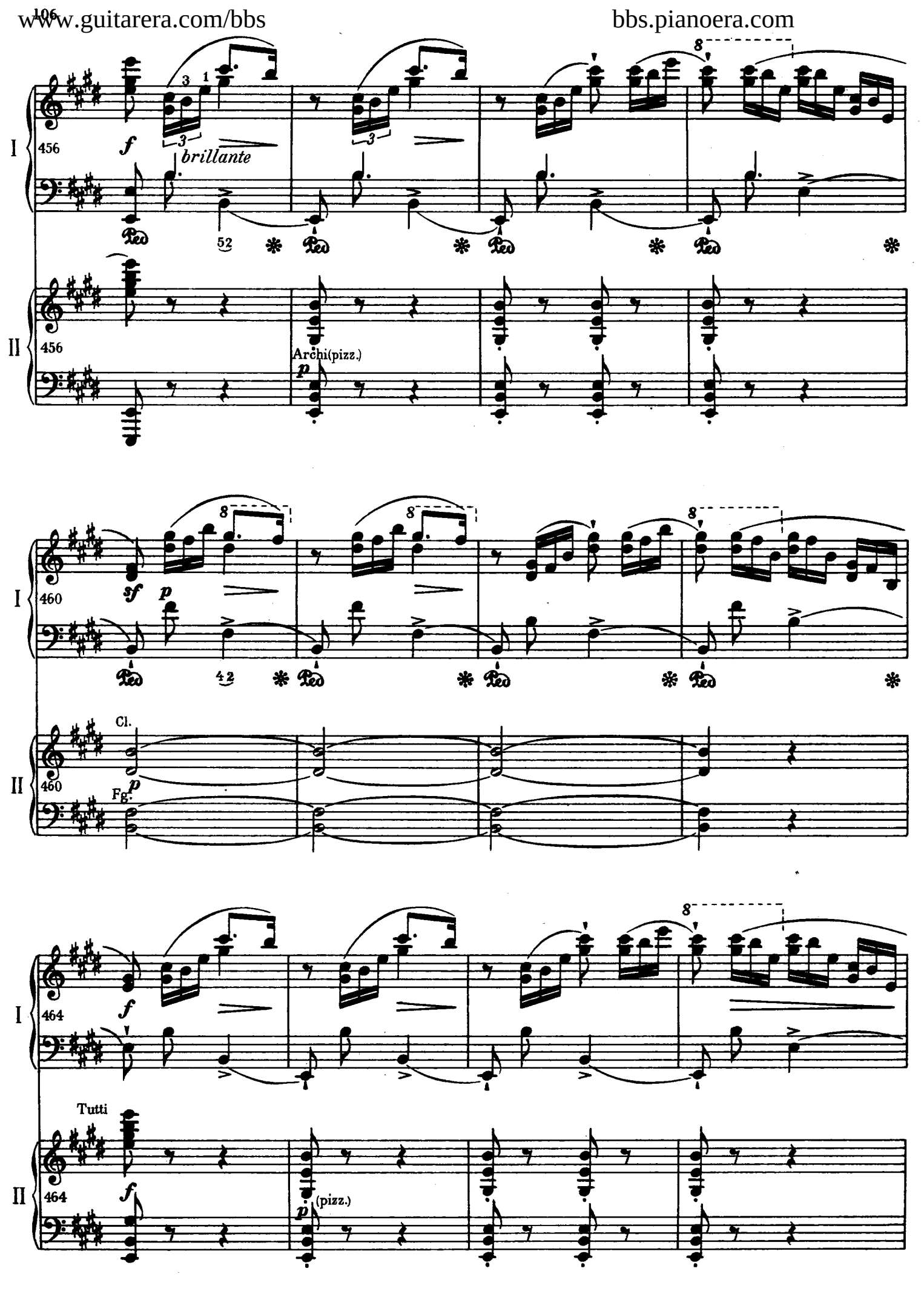

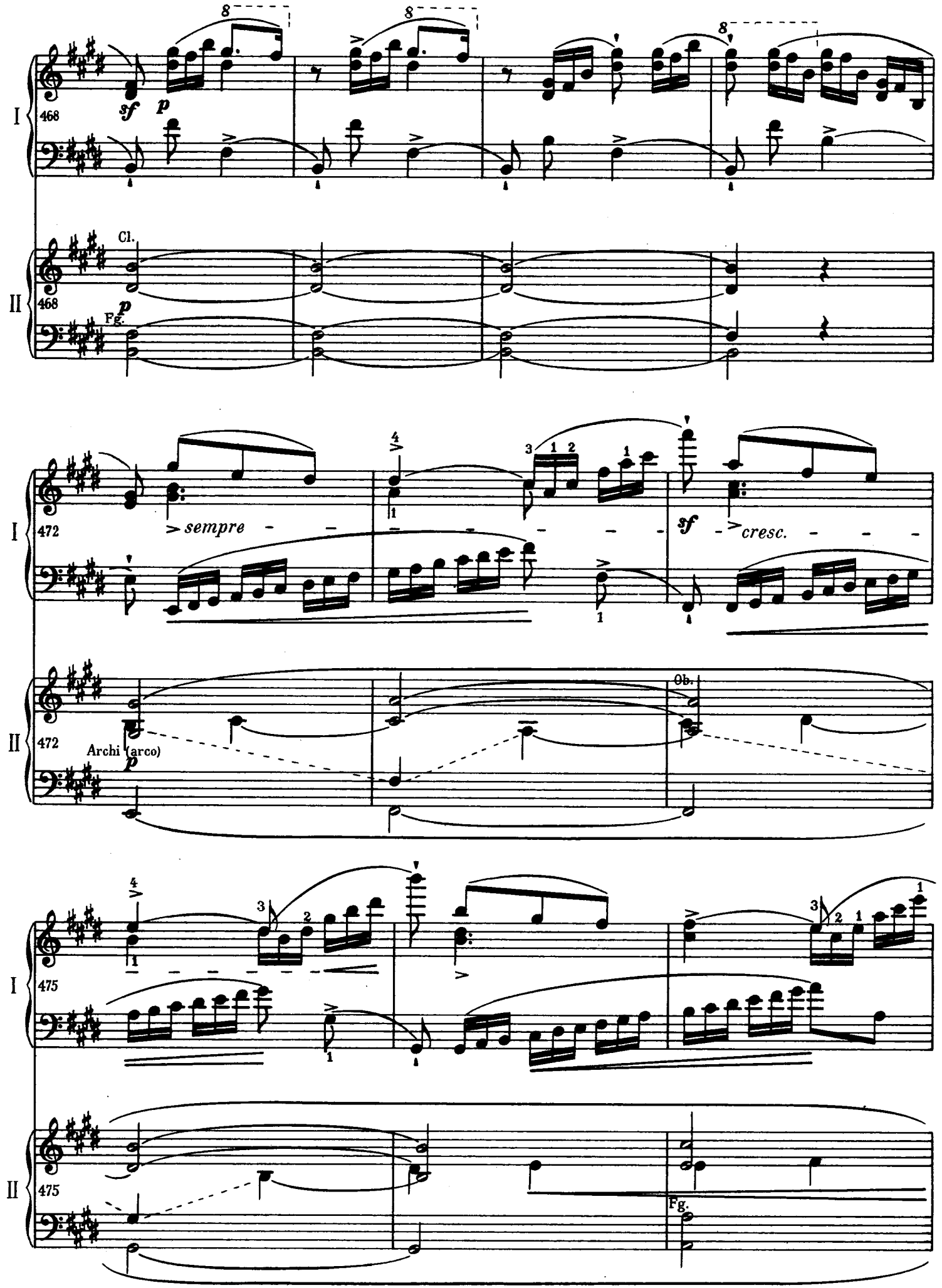
I
II
468
sf
p
Cl.
Fg.
472
sempre
sf
cresc.
Archi (arco)
Ob.
475
Fg.

www.guitarera.com/bbs bbs.pianoera.com

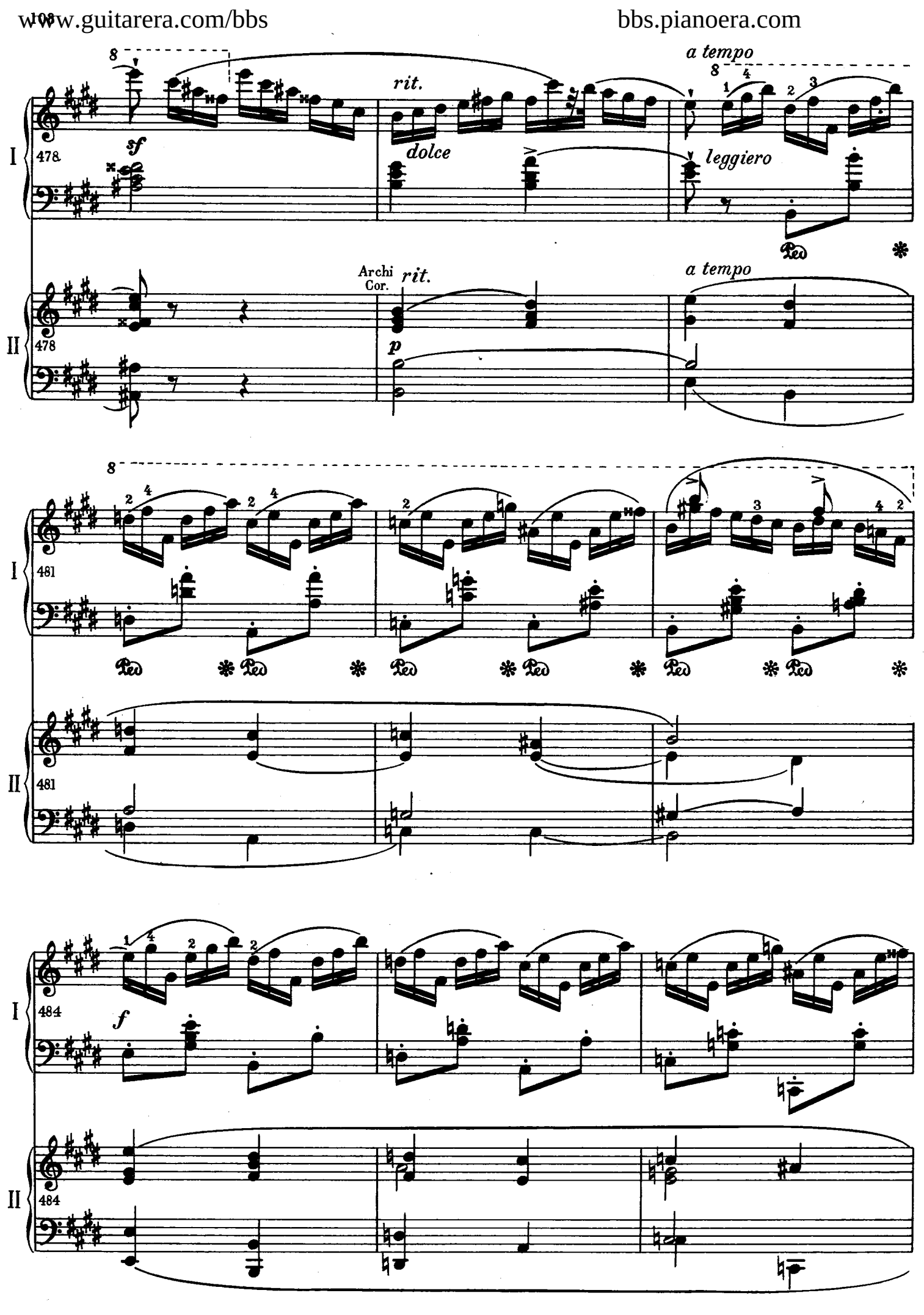

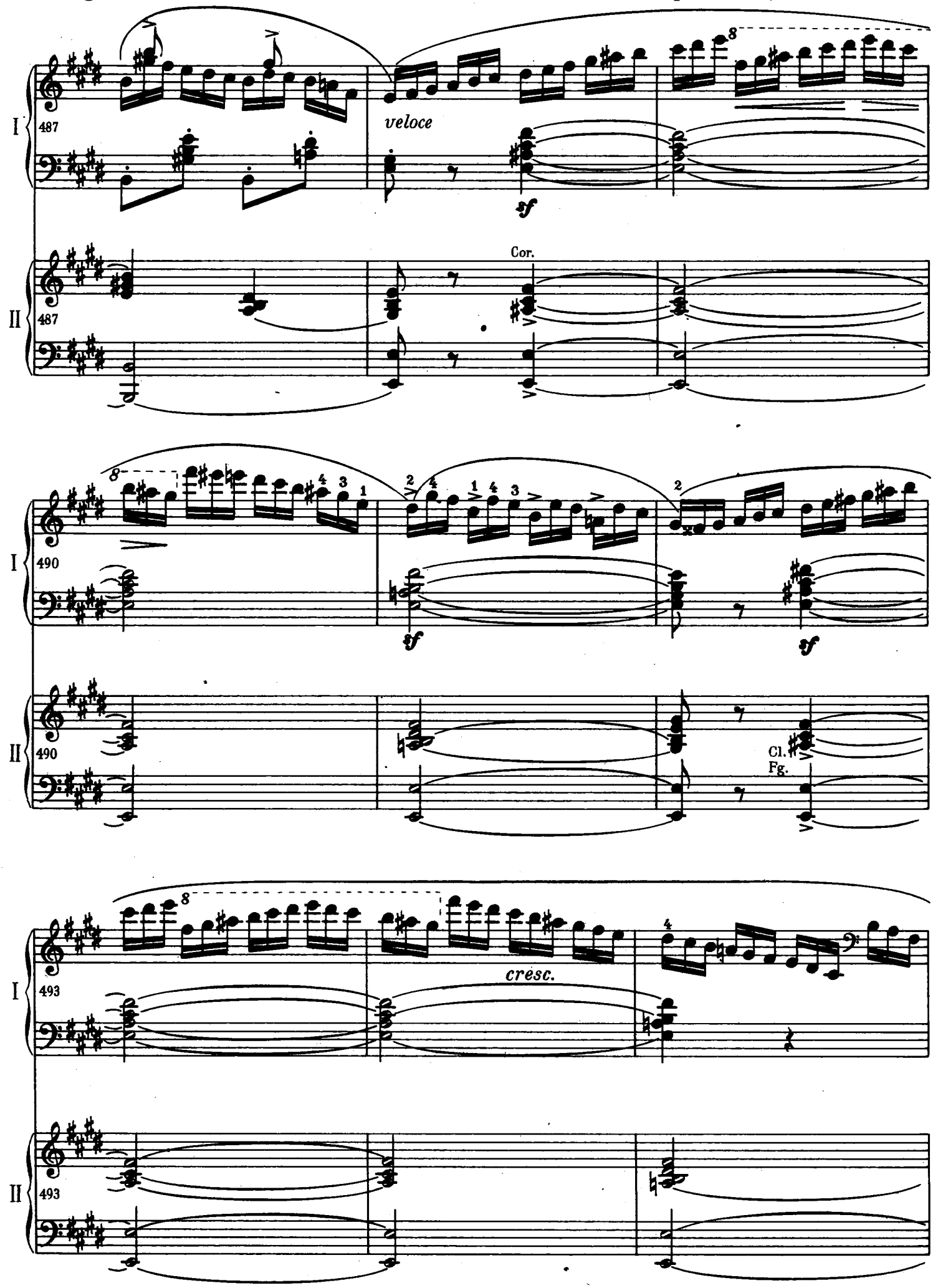
I
487
veloce
sf
Cor.
II
487
I
490
sf
sf
II
490
Cl.
Fg.
I
493
cresc.
II
493

www.guitarera.com/bbs bbs.pianoera.com

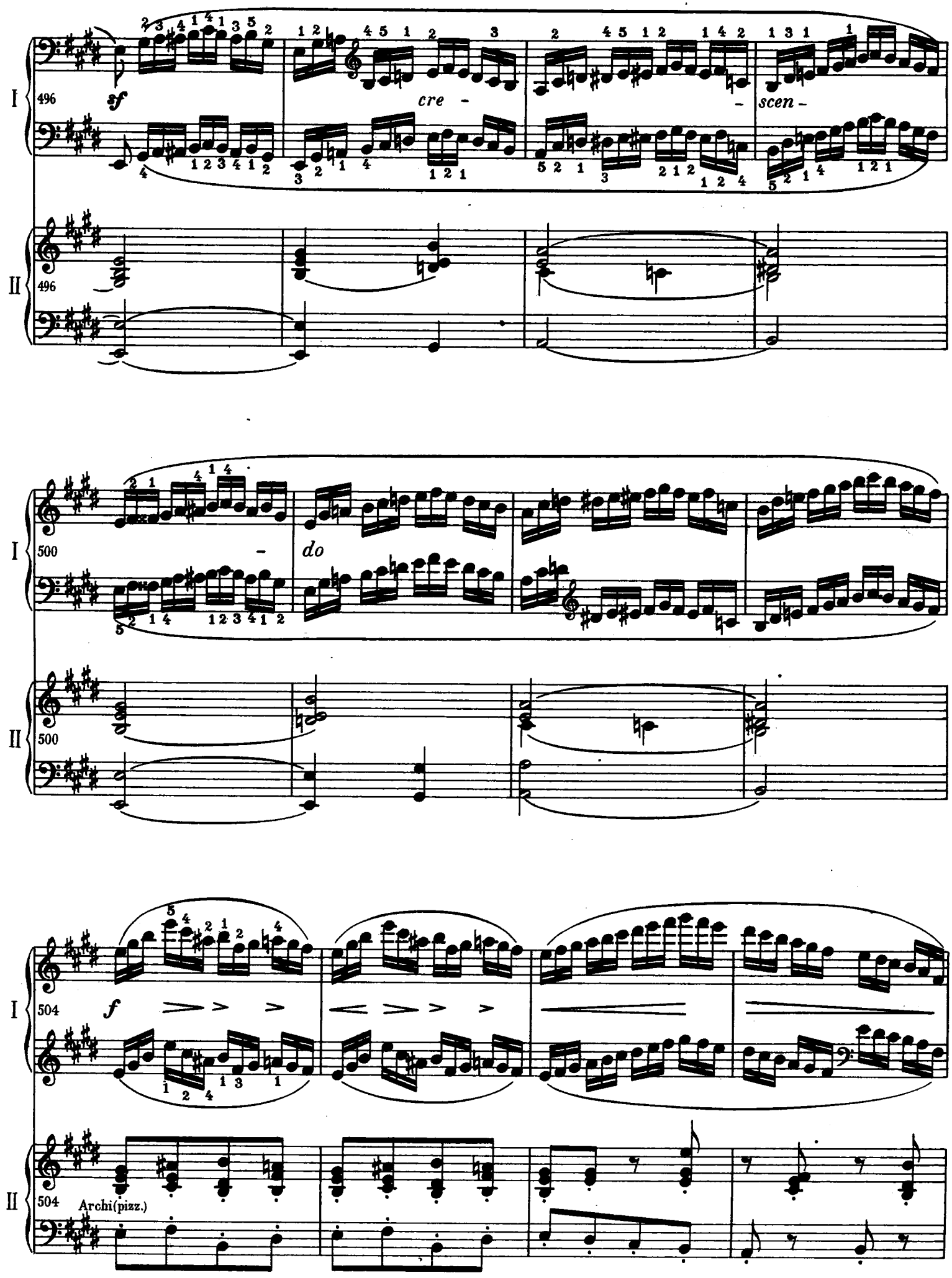

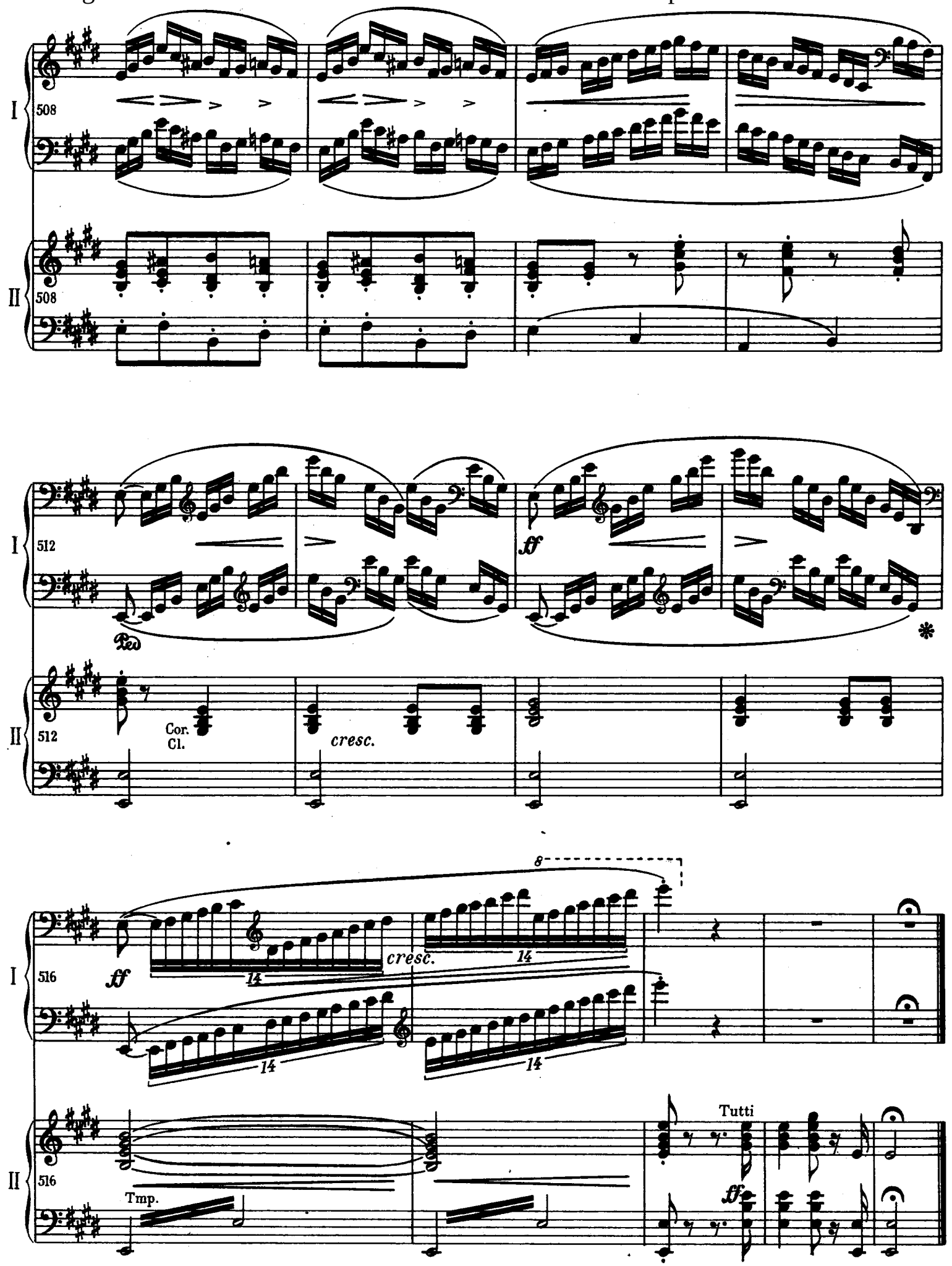
I
508
II
508
I
512
Ped.
II
512
Cor.
Cl.
cresc.
ff
I
516
ff
cresc.
14
II
516
Tmp.
Tutti
ff